THE BRETHREN FAMILY ALMANAC.

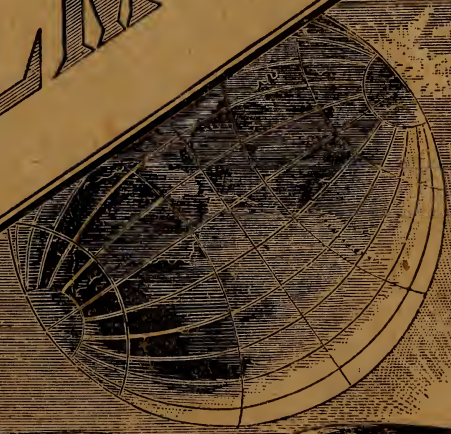

1905

CHRIST IS

THE LIGHT THAT LIGHTETH EVERY MAN THAT COMETH INTO THE WORLD.

BRETHREN PUBLISHING HOUSE
Elgin, Illinois.

B
286.95
C47y
1905

B
286.75
C47y
1905

A Carefully Selected List of Books Suitable for a Sunday School Library

This is a splendid list of books to add to your Sunday School Library. If your school does not already have a library, start one NOW by ordering this set of books.

Regular Price of the Entire Set, - - $32.10
Our Special Price, Delivered, - - - 22.95
Your Choice of 50 Books, Prepaid, for only 14.95

Twenty-five books or more, 20 per cent discount from the prices quoted. Less numbers at regular rate.

1. About Money (to children),..$ 50
2. Alone in London, ... 35
3. All Aboard (Life on the Lake) 35
4. Among the Giants, ... 50
5. Attic Philosopher in Paris,... 35
6. Aunt Martha's Corner Cupboard, ... 35
7. Autocrat of the Breakfast Table, ... 35
8. Back to Bethel, ... 30
9. Bible Stories without Names, 75
10. Black Beauty, ... 35
11. Bonnie Jean, ... 35
12. Book of Golden Deeds, ... 35
13. Charley Newcomer, ... 25
14. Children of the Bible,..... 35
15. Child's Garden of Verses,..... 35
16. Christian Living, ... 35
17. Christian Year, ... 35
18. Crew of the Dolphin, The,.... 35
19. Crown of Wild Olive, The,... 35
20. Daily Food for Christians,.... 35
21. Daniel the Fearless, ... 35
22. David the King, ... 35
23. Dog of Flanders, A, ... 35
24. Drummond's Addresses, ... 35
25. Early Bible History..... 35
26. Elijah the Prophet, ... 35
27. Elizabeth and Her German Garden, ... 35
28. Esther the Queen, ... 35
29. Evangeline, ... 35
30. Fairy-Land of Science, ... 35
31. Fred's Dark Day, ... 35
32. Golden Legend, The, ... 35
33. Good Shepherd, The, ... 35
34. Grandfather's Chair, ... 35
35. How a Farthing Made a Fortune, ... 35
36. Imitation of Christ, On the,... 35
37. Jessica's First Prayer, ... 35
38. Jesus the Savior, 1 t Vol..... 35
39. Jesus the Savior, 2nd Vol., ... 35
40. John the Baptist, ... 35
41. Joseph the Ruler, ... 35
42. Kept for the Master's Use, ... 35
43. King of the Golden River,.... 35
44. Laddie, and Miss Toosey's Mission, ... 35
45. Letters to the Young, ... 75
46. Life of David, ... 35
47. Light of Asia, ... 35
48. Lord Our Righteousness, The, 50
49. Men of the Bible, ... 30
50. Moses the Leader, ... 35
51. Mothers of the Bible, ... 30
52. Natural Law in the Spiritual World, ... 35
53. Paul and Virginia, ... 35
54. Paul the Herald of the Cross,. 40
55. Peep Behind the Scenes, ... 35
56. Pilgrim's Progress, ... 35
57. Pleasures of Life, The, ... 35
58. Poor and Proud, ... 35
59. Prince of the House of David, 35
60. Prodigal Son and other Stories, ... 35
61. Rab and His Friends, ... 35
62. Rollo in Geneva, ... 50
63. Rollo in London, ... 50
64. Rollo in Naples, ... 50
65. Rollo in Paris, ... 50
66. Rollo in Rome, ... 50
67. Rollo in Scotland, ... 50
68. Rollo in Switzerland, ... 50
69. Rollo on the Atlantic, ... 50
70. Rollo on the Rhine, ... 50
71. Ruth the True-Hearted, ... 35
72. Samuel the Judge, ... 35
73. Scarlet Line, The, ... 35
74. Square Talk, A, ... 50
75. Stalker's Life of Christ,..... 60
76. Stalker's Life of Paul, ... 60
77. Story of Palestine, ... 35
78. Sunday Talks to the Young, .. 35
79. Through the Looking Glass,.. 35
80. Told at Twilight, ... 35
81. True and Beautiful, ... 35
82. Uncle Tom's Cabin, ... 35
83. Zoe, Author of "Laddie," 35

$32 10

LIBRARY
40136
MANCHESTER

EQUITY

Mfg. & Supply Company, Chicago, Ill.,

Is owned and operated by members of the Brethren church and solicits your patronage. This Company SELLS EVERYTHING. Send for their catalogue. It is FREE.

Free Trip to Colorado

We wish to arrange with one member in every town or county to assist us in getting up a party to join our cheap monthly excursions to Colorado. Can furnish you with free transportation to accompany them on the trip.

WRITE TO-DAY.

Send us your full name and address when you read this notice and we will send you full particulars by first mail, also advertising matter.

OUR FARMERS

Will all tell you that they are doing well here, and in fact you can be personally convinced by taking a drive through the Great South Platte Valley, Colorado. If you desire to make a change, come and see a country where the people are healthy, prosperous and contented.

INVESTMENTS.

You can buy Irrigated Farms or town lots at low prices, terms of payment can usually be made to suit you. If you cannot come yourself we will make selections for you; have a few choice Snyder town lots for sale on monthly payments, sure to double in value in the near future.

THE COLORADO COLONY COMPANY,
Sterling, Colorado.

SUNNYSIDE Washington, is south of the center of the State, eight miles north of Mabton, on the N. P. Railroad. It is the center of the largest tract of irrigated land in the great northwest. It has a healthful, mild climate, with scarcely any zero weather, and no sun strokes, cyclones, hail storms or blizzards. It is adapted to general farming and fruit. Sunnyside has no saloons, but it has a new High School building and eleven teachers, large church and Sunday-school attendance. It leads every other place in the State for its high moral. religious and intellectual standing. Wages are high and help scarce. Good farms can be rented in fall and winter. Improved and unimproved lands can be had at all times at such prices as will make the owner ten per cent per annum on his investment. Money can be loaned on gilt-edge real-estate security at six or seven per cent per annum. The Brethren have a good churchhouse, able ministers and a splendid opportunity for growth. Correspondence invited. **S. J. HARRISON.**

FREE! FREE!!

Our New Book and Bible Catalogue

Drop us a Postal and we will do the rest.

BRETHREN PUBLISHING HOUSE,
Elgin, Illinois.

A Permanent Cure for Piles

We have treated Brethren from all over the United States during the past 27 years of our successful practice as rectal specialists, and in the Brethren Almanac have always carried an announcement of our proposition, which is to accept no money until the patient is satisfied a cure has been effected. The Brethren Publishing House would not continue to publish these announcements if they were not positive our institution was a reliable one in every respect and that we absolutely accept no money till cured. Treating the number of Brethren we do every year, the Almanac publishers would certainly receive complaints, if we did not carry out in every respect the promises made in our advertisement. We treat piles, fistula, and diseases of the rectum, and accept no money till the patient is cured. We tell upon examination what the cost will be for a cure and the length of time required, but our examinations are always free and the patient is not urged to remain if these conditions are not satisfactory. Write to-day for a 252-page illustrated treatise on diseases of the rectum, containing also hundreds of letters from prominent people throughout the country whom we have cured. We also send the ladies a 108-page treatise containing letters from ladies only, and urge all those who may be afflicted to investigate fully the letters and information contained in these free books.

PILES

No Money Till Cured

Write to any of the following Brethren and they will tell you how they were treated:

Mr. and Mrs. Jacob Harnish, Laton, Cal.
J. A. Brugh, 412 Everett Ave., Kansas City, Kans.
M. McElroy, Marengo, Iowa.
Mrs. Silas Hoover, Bills, Pa.
J. J. Cripe, Pyrmont, Ind.
Ira G. Cripe, Cerrogordo, Ill.
Mrs. Enoch Carter, Varck, Kans.
Mrs. W. C. Zook, Basehor, Kans.
J. H. Shetter, Morrill, Kans.
Miss Cora Deardorf, Cherry Street, Kansas City, Mo.
H. A. Foreman, President Fourth National Bank, St. Louis, Mo.
Mr. and Mrs. Jacob Spurling, Hammond, Ill.
J. W. Howser, Centropolis, Kans.
A. H. Reeves, Minister, Barnum, Minn.
J. C. Cripe, Berthold, N.D.
Mr. and Mrs. John Ross, Sydney, Ind.

Dean of Columbian University Testifies.

Washington, D. C.,
August 25, 1904.

DRS. THORNTON AND MINOR,
St. Louis and Kansas City, Mo.

Gentlemen—In the hope that I may aid in pointing to afflicted humanity a relief from their suffering, I cheerfully and unsolicited break a rule of many years' standing and write a testimonial. It is to the skill and integrity of Dr. Minor and his associates.

For several years I had been troubled occasionally, and during the last four years incessantly, with hemorrhoids. I consulted three physicians and most carefully followed for weeks their prescriptions. Finally I was informed that the case was of too long standing to yield to the astringent treatment, and that a sure and permanent cure could be effected only by subjecting myself to a surgical operation under the influence of an anæsthetic. To this I had serious objections.

Two months ago your advertisement attracted my attention and I immediately called.

After an examination you assured me that a cure could be brought about, and stated the length of time that it would consume.

I entered upon the course of treatment and am happy to say that every promise you made was kept to the letter, and that at no time did I suffer any greater pain or discomfort than I had endured hundreds of times during the progress of the disease.

At the present time I feel perfectly well, and I have your assurance that I shall never again be similarly troubled—an assurance that my experience with you makes doubly sure.

Wishing you a continuance of your well-merited success, I am,

Very gratefully yours,
PROF. J. H. GORE,
Dean of Columbian University,
Washington, D. C.

Address:

Drs. THORNTON & MINOR,
1020 OAK STREET,
KANSAS CITY, - MISSOURI
and
3969 OLIVE STREET, ST. LOUIS, MO.

BRETHREN FAMILY ALMANAC

...1905...

CHRONOLOGICAL CYCLES,

Dominical Letter	A.	Epact	24	Roman Indication	3
Lunar Cycle or Golden No.	6.	Solar Cycle	10	Julian Period	6618

The Jewish Era with their 5666th year commences September 30, 1905.
The Mohammedan Era with their 1323rd year commences March 8, 1905

MOVABLE FESTIVALS.

Septuagesima Sunday	Feb. 19	Palm Sunday	April 6	Whit Sunday	June 11
Sexagesima Sunday	Feb. 26	Maund Thursday	April 20	Trinity Sunday	June 18
Quinquagesima Sunday	Mar. 5	Good Friday	April 21	Corpus Christi	June 22
Shrove Tuesday	Mar. 7	Easter Sunday	April 23	1st Sunday in Advent	Dec. 3
Ash Wednesday	Mar. 8	Low Sunday	April 30	Sunday's after Trinity are	23
Quadragesima Sunday	Mar. 12	Rogation Sunday	May 28		
Mid Lent Sunday	Mar. 29	Ascension Day	June 1	Christmas falls on Monday.	

THE FOUR SEASONS OR CARDINAL POINTS.

Vernal Equinox,	Sun enters ♈	March 21st, 2 o'clock in the morning
Summer Solstice,	Sun enters ♋	June 21st, 10 o'clock in the evening
Autumnal Equinox	Sun enters ♎	September 23rd, 12 o'clock at noon
Winter Solstice,	Sun enters ♑	December 22nd, 70'clock in the morning

EMBER DAYS

March 15, 17. 18, June 14, 16. 17. September 20, 22, 23, December 20, 22, 23.

⊙ Sun is called the Governing Planet this year.

MORNING STARS.

Venus after April 27
Mars until May 8.
Jupiter after May 4 until November 24.
Saturn after February 3, until August 23.
Mercury March 9, to April 22; June 24, to August 29; October 12, to December 15

EVENING STARS.

Venus until April 27.
Mars after May 8.
Jupiter until May 4, after November 24.
Saturn until February 3, after August 23.
Mercury to March 9; April 23, to June 24, August 29, to October 12; after December 15.

PLANETS BRIGHTEST

Mercury rises before the Sun, January 22, May 21, September 15; sets after the Sun April 4, August 2, December 16; Venus March 21, June 2; Mars May 8; Saturn August 23; Jupiter November 24.

ECLIPSES IN 1905.

In the year 1905 there will be four eclipses, two of the Sun and two of the Moon.

1. A partial Eclipse of the Moon, February 19 invisible in America; the beginning visible in the eastern portion of Europe and Africa, and the whole of Asia and Australia, and the end visible throughout the whole of Europe, Asia, Africa and Australia.
2. An annular Eclipse of the Sun, March 5, invisible in America, visible in Australia and Indian Ocean.
3. A partial Eclipse of the Moon August 14, visible here; the beginning visible generally in North and South America, Europe and Africa; and the ending generally throughout the whole of North and South America, and the extreme western portion of Africa.

READ OUR A. B. D'S OF BUSINESS.

A We are the largest Mail Order House interested in this Almanac and get larger every day. We need more helpers inside and outside. Put in your application at once.

B We employ only Christian methods and Christian people. We meet railroad trains and furnish guides to Chicago visitors. We are the largest plain clothing makers in the world Samples free.

D Our large catalog and 14 department catalogs free to customers. We have a plan for investment called "Scientific Co-operation." Don't delay. Write to-day for particulars.

Characters of the Constellations.

♈ Aries, the Ram.
♉ Taurus, the Bull.
♊ Gemini, the Twins.
♋ Cancer, the Crab.
♌ Leo, the Lion.
♍ Virgo, the Virgin.
♎ Libra, the Balance.
♏ Scorpio the Scorpion.
♐ Sagittarius, Bowman.
♑ Capricornus, the Goat.
♒ Aquarius, the Butler.
♓ Pisces, the Fishes.

Astronomical Characters Explained.

New Moon. Full Moon. First Quarter. Last Quarter.

☊ Moon's Asc. Node, or Dragon's Head.
☋ Moon's Desc. Node, or Dragon's Tail.
☽ Moon's Ascension.
Moon's Descension.
☽ Moon in Apogee, farthest from the Earth
☾ Moon in Perigee, nearest to the Earth.

Planets and Aspects

♄ Saturn.
♃ Jupiter.
♂ Mars.
☉ Sun.
☾ Moon.
♀ Venus.
☿ Mercury.
⊕ Earth.
♅ Herschel.
♆ Neptune.
☌ Conjunction, or planets in the same longitude.
⚹ Sextile, when they are 60 degrees apart.
□ Quartile, when they are 90 degrees apart.
△ Trine, when they are 120 degrees apart.
☍ Opposition, when they are 180 degrees apart.

Anatomy of Man's Body, as said to be governed by the Twelve Constellations.

The Head and Face, ♈ Aries.
Arms, ♊ Gemini.
Heart, ♌ Leo.
Reins, ♎ Libra.
Thighs, ♐ Sagittarius.
Legs, ♒ Aquarius.

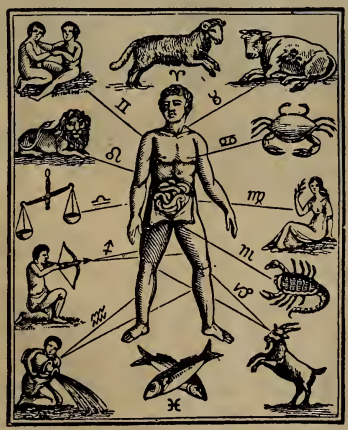

Neck, ♉ Taurus
Breast, ♋ Cancer.
Bowels, ♍ Virgo.
Secrets, ♏ Scorpio.
Knees, ♑ Capricornus.
The Feet, ♓ Pisces.

SEND FOR OUR NEW BOOK AND BIBLE CATALOGUE

In it you will find NEW BOOKS LISTED. A NEW LINE OF BIBLES, NEW WALL CARDS, etc. These are only a few of the good features about this Catalogue. SEND FOR A COPY TO-DAY. IT IS FREE.

BRETHREN PUBLISHING HOUSE, ... Elgin, Illinois.

PILES. Drs. Thornton and Minor, 1020 Oak St., Kansas City, Mo. PILES.

Are endorsed by Brethren from all parts of the country. See letters on page 3, and read carefully their proposition to cure piles, fistula, and all diseases of the rectum. No money until cured. Write to-day for their free book, "Plain Talk to Sick Women," an illustrated treatise on diseases of women by one of the greatest specialists in America, sent free and postpaid. Also a 232-page illustrated book on Rectal Diseases. Write to-day or call on them for free examination.

Weeks and Days	NOTABLE EVENTS	Moon's pl. noon s. d.	Moon south h. m.	Moon r. & s. h. m.	SUN rises h. m.	SUN sets h. m.
1 New Year's Sunday	*Luke 2*	*Day's length 9 hours 14 min.*				
1 Sun	John H. Umstad was born, 1802:—	7	8 26	3 29	7 23	4 37
2 Mon	He was a gifted Brethren preacher.	20	9 19	4 35	7 23	4 37
3 Tues	Enoch's day. God took him.	5	10 13	5 35	7 23	4 37
4 Wed	Corrections for this department solicited.	17	11 7	6 32	7 22	4 38
5 Thu	Robert Morrison was born, 1782.		p m 1	☽ s.	7 22	4 38
6 Fri	Joan of Arc was born, 1412.		12 52	6 4	7 21	4 39
7 Sat	Elder Peter Nead was born, 1796.	2	1 42	7 2	7 20	4 40
2 1st Sunday after Epiphany	*Luke 2*	*Day's length 9 hours 20 min.*				
8 Sun	Galileo died in Italy, 1642.	15	2 29	8 0	7 20	4 40
9 Mon	Florida and Mississippi seceded, 1861.	1	3 14	8 57	7 20	4 40
10 Tue	C. Schwenkfeld died, Germany, 1562.	14	3 58	9 55	7 19	4 41
11 Wed	Ben. Butler died, Washington, 1893.	0	4 40	10 49	7 19	4 41
12 Thu	Eld. Henry Kurtz died in Ohio, 1874.	13	5 22	11 45	7 18	4 42
13 Fri	Menno Simon died in the year 1559.		6 5	a m	7 18	4 42
14 Sat	Benedict Arnold born in Conn., 1741.		6 49	2 44	7 17	4 43
3 2nd Sunday after Epiphany	*John 2*	*Day's length 9 hours 28 min.*				
15 Sun	Edward Everett died in Boston, 1865.	22	7 34	1 38	7 16	4 44
16 Mon	Edward Gibbon died in London, 1794.	8	8 23	2 6	7 15	4 45
17 Tue	Benj. Franklin was born in Mass., 1706.	20	9 15	3 4	7 14	4 46
18 Wed	Daniel Webster was born in N. H., 1782.	1	10 19	4 3	7 13	4 47
19 Thu	Gen. R. E. Lee was born in Va., 1807.	14	11 6	5 2	7 12	4 48
20 Fri	John Ruskin died in Brantwood, 1900.		a m	5 59	7 12	4 48
21 Sat	John C. Breckenridge born in Ky., 1821.		12 3	☽ris	7 11	4 49
4 3rd Sunday after Epiphany	*Matthew 8*	*Day's length 9 hours 40 min.*				
22 Sun	Queen Victoria died, 1901.	24	1 1	7 54	7 10	4 50
23 Mon	William Pitt died in Putney, 1806.	6	1 57	8 15	7 9	4 51
24 Tue	Eld. James R. Gish was born, Va., 1826.	18	2 52	9 26	7 8	4 52
25 Wed	Robert Burns was born, Scotland, 1759.	1	3 46	10 45	7 7	4 53
26 Thu	Breth. church organized, Smyrna, 1896.	13	4 38	11 44	7 6	4 54
27 Fri	James G. Blaine died, Washington, 1893.		5 31	a m	7 5	4 55
28 Sat	Alex. Mack, Jr., born in Germany, 1712.		6 23	12 55	7 4	4 56
5 4th Sunday after Epiphany	*Matthew 8*	*Day's length 9 hours 54 min.*				
29 Sun	E. Swedenborg born, Stockholm, 1688.	22	7 15	1 25	7 3	4 57
30 Mon	Chas. I was beheaded in London, 1649.	7	8 8	2 27	7 2	4 58
31 Tues	C. H. Spurgeon died in France, 1892.	21	9 1	3 38	7 1	4 59

MOON'S PHASES.		**Eastern States.**	**Central States.**	**Western States.**
New Moon,	5th,	1:17 P. M.	12:37 P. M.	11:57 A. M.
First Quarter,	13th,	3:10 P. M.	2:30 P. M.	1:50 P. M.
Full Moon,	21st,	2:14 A. M.	1:34 A. M.	12:54 A. M.
Last Quarter,	27th,	7:19 P. M.	6:39 P. M.	5:59 P. M.

HE'S NOT THE MAN.

"He's not the man he used to be. I should hardly have known him, he has fallen away so much." What a lesson in those words, and yet we hear them nearly every day! Not really sick, but ailing—losing flesh, dispirited, melancholy. There are many in just that condition. A word of encouragement and a little timely advice to commence treatment with **Dr. Peter's Blood Vitalizer** will quickly change the aspect. Mr. George Adolph, Burlingame, Kans., says: "Everyone in town knew my condition. Words cannot tell the good your **Blood Vitalizer** did me."

THE BRETHREN CHURCH, ELGIN.

When the Brethren located the Publishing House in Elgin in 1899, there were no members in the city. Our first services were held in the homes of members, and then were moved into one of the rooms in the Publishing House. In the meantime we cast about for a church, either to purchase a lot and build, or purchase one already built.

On Highland Avenue, in the immediate vicinity of where a number of members had procured homes, there happened to be a well constructed and partly unfinished church owned by the Disciples. This building was purchased and finished by the Elgin congregation, and now we have a neat, commodious and conveniently located house of worship.

In the building we have a large, well seated auditorium and also a number of side rooms for Sunday school and prayer meeting purposes, with an excellent basement. The house is heated by hot air and lighted by electricity. The accompanying cut shows the building as it appeared when purchased from the Disciples. We have not found it necessary to make any changes whatever on the outside.

The edifice is on the Highland street car line, and can be easily reached from any part of the city. At this time there are about fifty members residing within ten minutes' walk of the house, five of them being ministers and five deacons. Our church is charmingly located, and in the course of a few years we expect to see a large body of members residing on the west side of the city where our people are settling and building up pleasant and desirable homes. We could not ask for better church and Sunday-school privileges, but as time goes by we hope to grow stronger, and be able to reach every part of Elgin and the surrounding community with our whole gospel plea.

Weeks and Days	NOTABLE EVENTS	Moon's pl. noon s. d.	Moon south h. m.	Moon r. & s. h. m.	SUN rises h. m.	SUN sets h. m.
1 Wed	Eld. Quinter born, Philadelphia, 1816.	6	9 54	4 26	7 0	5 0
2 Thu	Mexican War ended, 1848.	20	10 46	5 18	6 59	5 1
3 Fri	Horace Greeley, born in N. H., 1811.		11 35	6 3	6 58	5 2
4 Sat	Eld. Daniel Vaniman was born, 1835.		pm23	☽ s.	6 57	5 3
6	*5th Sunday after Epiphany*	*Matthew 13*	*Day's length 10 hours 10 min.*			
5 Sun	D. L. Moody was born in Mass., 1837.	27	1 9	6 46	6 55	5 5
6 Mon	Chas. II died in London, 1685.	9	1 53	7 44	6 54	5 6
7 Tue	Chas. Dickens, born in England, 1812.	24	2 36	8 40	6 53	5 7
8 Wed	Russo-Japanese war begun, 1904.	7	3 18	9 35	6 52	5 8
9 Thu	W. H. Harrison was born in Va., 1773.	22	4 0	10 30	6 51	5 9
10 Fri	Fall of Roanoke Island, 1862.	6	4 43	11 25	6 50	5 10
11 Sat	Daniel Boone was born in Pa., 1735.	18	5 27	a m	6 49	5 11
7	*6th Sunday after Epiphany*	*Matthew 17*	*Day's length 10 hours 26 min.*			
12 Sun	Abraham Lincoln was born in Ky., 1809.		6 14	12 40	6 47	5 13
13 Mon	Admiral Porter died, Washington, 1891.		7 2	1 46	6 46	5 14
14 Tue	Wm. T. Sherman died, N. Y. Cy., 1891.	27	7 54	2 44	6 44	5 16
15 Wed	Galileo was born in Italy, 1564.	11	8 48	3 41	6 43	5 17
16 Thu	Philip Melanchthon born, Baden, 1497.	26	9 45	4 35	6 42	5 18
17 Fri	Columbia was burned, 1865.	9	10 42	5 47	6 41	5 19
18 Sat	Martin Luther died in Saxony, 1546.	21	11 40	6 13	6 39	5 21
8	*Septuagesima Sunday*	*Matthew 20*	*Day's length 10 hours 44 min.*			
19 Sun	Alex. Mack, Sr., died in Pa., 1735.		a m	☽ris	6 38	5 22
20 Mon	Henry Drummond died in Surrey, 1860.		12 37	7 48	6 37	5 23
21 Tue	Santa Ana born in Jalapa, Mex., 1795.	27	1 33	8 18	6 36	5 24
22 Wed	Geo. Washington born in Va., 1732.	9	2 38	9 28	6 34	5 26
23 Thu	John Q. Adams died, Washington, 1848.	21	3 23	10 39	6 33	5 27
24 Fri	Christopher Sower was baptized, 1737.	6	4 17	11 48	6 32	5 28
25 Sat	Fulton died (day before) N. Y., 1815.	18	5 11	a m	6 31	5 29
9	*Sexagesima Sunday*	*Luke 8*	*Day's length 11 hours 2 min.*			
26 Sun	Victor M. Hugo was born, 1802.		6 5	12 54	6 29	5 31
27 Mon	Longfellow was born in Maine, 1807.		6 58	1 54	6 28	5 32
28 Tues	Biela's Comet was discovered, 1826.	0	7 51	2 22	6 27	5 33

MOON'S PHASES.		Eastern States.	Central States.	Western States.
New Moon,	4th,	6:05 A. M.	5:25 A. M.	4:45 A. M.
First Quarter,	12th,	11:20 A. M.	10:40 A. M.	10:00 A. M.
Full Moon,	19th,	1:52 P. M.	1:12 P. M.	12:32 P. M.
Last Quarter,	26th,	5:03 A. M.	4:23 A. M.	3:43 A. M.

Well Preserved Men and Women.

We find some remarkably well preserved men and women who are sixty, seventy and even eighty years old, but the great majority show the effect of early struggles, hard work and privations long before they reach that age. They need a mild, invigorating remedy to help nature restore the failing functions. Such a remedy is **Dr. Peter's Blood Vitalizer.**

Piles—No Money Until Cured.

Read our advertisement on page 3, then send for our 352-page book for men and 108-page book for ladies. Both mailed free.

Drs. Thornton and Minor,

1020 Oak St. Kansas City, Mo.

TWO VIEWS OF LIFE.

BY WILBUR B. STOVER.

Many a young man enters life with the idea that the world owes him a living, and that it shall be his business from now on to get back what is owing to him. All the common newspapers and almanacs are full of advertisements how to make money, and how to get rich, and how to get a big return for a small investment. Even good schools sometimes offer shortest courses and sure paying employ to follow!

As a boy I remember that I used to think, sometimes, that if I could somehow manage to get a cent out of everybody's pocket, nobody would be any poorer, while I would be rich. But that was when I hadn't very much sense yet. That was when I thought that the world owed me a living, and the problem with me was how to get it.

When a man's every energy goes to getting something out of life, he usually gets it. With ordinary intelligence one can usually get about what he wants in this world. It is rather a question of how much he really wants to acquire his object. How earnest he is in his desire to obtain,—this is the whole question.

Having done all I could to get something out of life, when all my days have been spent in the getting, then I may have actually acquired a very great deal. And I may be prominent, or I may be educated, or I may be rich. But what are these? If a man spends his whole life in getting something out of it, he will leave the world a poorer world, and he can take nothing with him. And if a man's behavior leaves the world poorer, and himself none the better, I should count that life a failure. I do not know what other term to apply.

From the beginning to the end he got. From his parents he got early care and attention. From his brothers and sisters he got his child lessons. From the doctor he got his medicine. From his teachers he got his education. From his preacher he got ethical teaching. From his employers he got his wages. From those who dealt with him he got the best of the bargain! From the standpoint of the business world that life would be called a success.

But I have come to believe the basis of such calculation is wrong. The premise is wrong. The conclusion is wrong. The ethics is wrong. The first thing a man does after coming into this world is to get into debt to his parents. What is he ever able to return to them for their watchfulness and care over him during the utter helplessness of his infant years? They clothe him, and nurse him, and feed him, and school him. He can give nothing back to them as an adequate return. He gets his religious teaching from the home circle, from the Sunday-school teachers, and from the preachers. And he must go into debt for this, as he has nothing equivalent to pay.

So when a boy is full grown, with twenty-one years of receiving-from-others as his experience, he has got the cart before the horse if he sets out with the idea that the world owes him anything! The fact is he is in debt to the world up to his ears!

Setting out with the recognition of this debt, a conscientious man will feel like making strong efforts to pay off the indebtedness. And so it comes to him that his view of life is different. He does not think the world owes him a living. He does not think to be getting something out of life as long as he lives. His thought is different. His endeavor is to pay back what he owes. His ideal lies hidden in a life of giving. His hope is that he should put something into the

Weeks and Days	NOTABLE EVENTS	Moon's pl. noon s. d.	Moon south h. m.	Moon r. & s. h. m.	SUN rises h. m.	SUN sets h. m.
1 Wed	David, the King of Israel.	13	8 42	3 4	6 26	5 34
2 Thu	John Wesley died in London, 1791.	28	9 32	4 2	6 24	5 36
3 Fri	[Data for this department solicited.]	10	10 20	4 46	6 23	5 37
4 Sat	Alex. Campbell died in W. Va., 1866.	28	11 6	5 23	6 21	5 39
10	*Quinquagesima Sunday* *Luke 18*	*Day's length 11 hours 20 min.*				
5 Sun	[Subscribe for the Messenger, $1.50.]	9	11 50	5 59	6 20	5 40
6 Mon	P. H. Sheridan was born in N. Y., 1831.		pm33	☽ s.	6 19	5 41
7 Tue	British & For. Bible Soc. organ., 1804.		1 16	7 29	6 17	5 43
8 Wed	R. H. Miller died, Mt. Morris, 1892.	18	1 58	8 23	6 16	5 44
9 Thu	Battle Monitor and Merrimac, 1862.	0	2 40	9 19	6 15	5 45
10 Fri	Mazzini died in Italy, 1872.	12	3 24	10 16	6 13	5 47
11 Sat	Tasso (Italian poet) born, Italy, 1544.	25	4 9	11 11	6 12	5 48
11	*1st Sunday in Lent* *Matthew 4*	*Day's length 11 hours 38 min.*				
12 Sun	[The Inglenook. Sample copy free.]	10	4 56	a m	6 11	5 49
13 Mon	Benj. Harrison died, Indianapolis, 1901.	24	5 45	12 27	6 10	5 50
14 Tue	[Send for Missionary Visitor, 50 cents.]		6 36	1 29	6 8	5 52
15 Wed	Julius Cæsar died in Rome, 44 B. C.		7 30	2 21	6 7	5 53
16 Thu	Eld. Peter Nead died near Dayton, 1877.	7	8 25	3 13	6 6	5 54
17 Fri	St. Patrick's Day.	19	9 21	3 54	6 4	5 56
18 Sat	John C. Calhoun born in S. C., 1782.	0	10 18	4 1	6 3	5 57
12	*2nd Sunday in Lent* *Matthew 15*	*Day's length 11 hours 56 min.*				
19 Sun	Livingstone was born in Scotland, 1813.		11 15	4 46	6 2	5 58
20 Mon	Alex. Mack, Jr., died in Pa., 1803.		a m	☽ris	6 1	5 59
21 Tue	Gen. Johnston died, Washington, 1891.	10	12 11	7 3	6 0	6 0
22 Wed	Jonathan Edwards died in N. J., 1758.	25	1 7	8 16	5 58	6 2
23 Thu	Battle of Winchester, Va., 1862.	9	2 3	9 30	5 57	6 3
24 Fri	Longfellow died in Mass., 1882.	24	2 59	10 40	5 55	6 5
25 Sat	John Anderson died in Madras, 1855.	6	3 55	11 43	5 54	6 6
13	*3rd Sunday in Lent* *Luke 11*	*Day's length 12 hours 14 min.*				
26 Sun	Beethoven died in Vienna, 1827.	18	4 51	a m	5 53	6 7
27 Mon	Vera Cruz was captured, 1847.		5 46	12 43	5 51	6 9
28 Tue	Raphael was born in Italy, 1483.		6 38	1 10	5 49	6 11
29 Wed	Chas. Wesleydied in London, 1788.	27	7 29	2 0	5 48	6 12
30 Thu	Earthquake in Peru, S. America, 1828.	11	8 18	2 47	5 47	6 13
31 Fri	J. C. Calhoun died in Washington, 1850.	24	9 4	3 24	5 45	6 15

MOON'S PHASES.		**Eastern States.**	**Central States.**	**Western States.**
New Moon,	6th,	12:19 A. M.	11:39 P. M.	10:59 P. M.
First Quarter,	14th,	3:59 A. M.	3:19 A. M.	2:39 A. M.
Full Moon,	20th,	11:55 P. M.	11:15 P. M.	10:35 P. M.
Last Quarter,	27th,	4:35 P. M.	3:55 P. M.	3:15 P. M.

IT DOES MY HEART GOOD.

"It does my heart good to hear people, when they call for the **Blood Vitalizer,** speak so highly of the good it is doing," writes Mr. Frederick Dinse, 33 Bahrer Avenue, Cleveland, Ohio, one of the agents for the remedy in that city.

In view of such comments, it is not to be wondered at that the agents for **Dr. Peter's Blood Vitalizer** are so enthusiastic in their work. It is also a source of much satisfaction to a manufacturer to know that he is placing before the public a remedy which is possessed of positive merit.

world. His happiness lies in making other people happy. His education is that he owes the world a good life, and his intention is to pay it. He says to himself, "I am debtor."

Take this idea with the man into the walks of life, and it affects him all the way. When he meets another man, his thought is not what he can get out of him, but, "What good can I do for him?" When he goes to church, his thought is not what he can hope to get out of the services, but, "What good can I help to put into it?" As an employé, his thought is not how much he can get out of his employer, but, "How much can I do for him in the given time?" As an employer, his thought is not what is the extreme limit to which the law will allow me to crush the under fellow down, but, "What can I afford to pay those in my employ, that they may have also the bounties of life?"

This is a joyful life. It is a pleasure to see how the people all over town smile on the mail carrier. Because he gives to them daily. And there are few crusty old fellows for mail carriers. The same reason comes into account. The life of any one who gives to the good of others is the most joyful life available. But only those who live it know it.

I do not know Christ other than through this channel. But in this I love him and appreciate him. His big soul was all aglow when he saw some one to whom he could be of service. And this being of service to others is not confined to the miraculous. It was not so in his life. It is the little, everyday, thoughtful service that you can do, and I must do, if we would be like the Master, the blessed Master.

What greater joy can man have in this world than to meet another who knows not the Truth, and who would like to know? What greater joy can one have than to know of the suffering of some one, to whom he can administer gratuitous and unexpected comfort? What greater sense of over-joy can one experience than to come in close touch with the Divine Life, living as the Divine Life lived? He went about doing good. This is the divine view of human life, that men should do men good, and not evil. This is the divine idea wrought out in man, That every man seek another's good.

Bulsar, India.

Now I lay me down to sleep,
I pray thee, Lord, my soul to keep;
If I should die before I wake,
I pray thee, Lord, my soul to take.

EDUCATION VS. MONEY, OR WHAT EDUCATION DOES.

By H. M. Barwick.

From different state reports we learn that sixty-seven per cent of the paupers and criminals in their county infirmaries, State reformatories and penitentiaries are either wholly illiterate or else received but little schooling, while only three per cent were high school graduates and college attendants.

Some statistics also give the per cent who had been taught an industrial trade, while from other sources we learn the per cent that received a legacy of money from their parents, but neither of them anyway compared with education as a preventive of crime. This generation of greedy money-grabbers ought to consider such facts, and church people ought also to see that the best legacy for children is an education that prepares them for usefulness in society, because plenty of money for the child is not a safeguard against degenerating.

Our schools and colleges should also be surrounded with moral and spiritual influences, for when we neglect our educational factors we are neglecting our souls' interests.

Weeks and Days	NOTABLE EVENTS	Moon's pl. noon s. d.	Moon south h. m.	Moon r. & s. h. m.	SUN rises h. m.	SUN sets h. m.
1 Sat	Gospel Visitor started, 1851.	♍ 10	9 49	4 1	5 44	6 16
14	*4th Sunday in Lent* *Luke 11*	*Day's length 12 hours 52 min.*				
2 Sun	Thomas Jefferson born in Va., 1743.	♍ 22	10 32	4 32	5 43	6 17
3 Mon	Washington Irving born in N. Y., 1783.		11 14	5 3	5 42	6 18
4 Tue	W. H. Harrison died, Washington, 1841.		11 56	☽ s.	5 41	6 19
5 Wed	Easter! R. Rakes died, England, 1811.	♐ 0	pm39	7 13	5 40	6 20
6 Thu	Raphael died in Rome, 1520.	♐ 12	1 22	8 9	5 38	6 22
7 Fri	Wordsworth born in England, 1770.	♐ 24	2 6	9 4	5 37	6 23
8 Sat	Fall of Island No. 10, 1862.	♑ 8	2 53	10 3	5 36	6 24
15	*5th Sunday in Lent* *John 8*	*Day's length 12 hours 34 min.*				
9 Sun	Payne, author, Sweet Home, died, 1852.	♑ 20	3 41	10 59	5 34	6 26
10 Mon	Ft. Pulaski was captured, 1862.	♒ 2	4 31	11 52	5 33	6 27
11 Tue	Civil War in America began, 1861.	♒ 16	5 22	a m	5 31	6 29
12 Wed	Adoniram Judson died at sea, 1850.		6 15	12 45	5 29	6 31
13 Thu			7 9	1 8	5 28	6 32
14 Fri	Assassination of Lincoln, 1865.	♓ 27	8 4	1 55	5 27	6 33
15 Sat	Lincoln died in Washington, 1865.	♑ 8	8 58	2 38	5 26	6 34
16	*Palm Sunday* *Matthew 21*	*Day's length 13 hours 10 min.*				
16 Sun	Philip Yonce died in Ohio, 1864.	♑ 20	9 53	3 21	5 25	6 35
17 Mon	Franklin died in Philadelphia, 1790.	♍ 2	10 49	4 20	5 24	6 36
18 Tue	Battle of Cerro Gordo, 1847.	♍ 14	11 45	5 16	5 23	6 37
19 Wed	P. Melanchthon died Germany, 1560.		a m	☾ris	5 22	6 38
20 Thu	Brainard, missionary, born, Conn., 1718.		12 41	8 14	5 21	6 39
21 Fri	Spanish-American War began, 1898.	♎ 24	1 39	9 25	5 20	6 40
22 Sat	James Buchanan born in Pa., 1791.	♏ 7	2 37	10 29	5 18	6 42
17	*Easter Sunday* *Mark 16*	*Day's length 13 hours 26 min.*				
23 Sun	Shakespeare died in England, 1616.	♏ 19	3 34	11 30	5 17	6 43
24 Mon	New Orleans taken, 1862.	♐ 6	4 30	a m	5 16	6 44
25 Tue	First eleven baptisms at Bulsar, 1897.		5 23	12 19	5 15	6 45
26 Wed	John H. Umstad died, 1873.		6 14	12 42	5 14	6 46
27 Thu	U. S. Grant was born in Ohio, 1822.	♓ 13	7 1	1 25	5 12	6 48
28 Fri	James Monroe was born in Va., 1758.	♓ 27	7 47	1 59	5 11	6 49
29 Sat	Parson Brownlow died in Tenn., 1877.	♐ 8	8 31	2 36	5 10	6 50
18	*1st Sunday after Easter* *John 20*	*Day's length 13 hours 42 min.*				
30 Sun	James R. Gish died, Arkansas, 1896.	♐ 20	9 13	3 7	5 9	6 51

MOON'S PHASES.		Eastern States.	Central States.	Western States.
New Moon,	4th,	6:23 P. M.	5:43 P. M.	5:03 P. M.
First Quarter,	12th,	4:41 P. M.	4:01 P. M.	3:21 P. M.
Full Moon,	19th,	8:37 A. M.	7:57 A. M.	7:17 A. M.
Last Quarter,	26th,	6:13 A. M.	5:33 A. M.	4:53 A. M.

The Road to a Happy Old Age.

The road to a happy old age lies in careful and temperate living and in promptly correcting those little irregularities which appear in the bodily functions. Of remedies to accomplish this there is probably no medicine that serves the purpose better than **Dr. Peter's Blood Vitalizer.**

Read what the **Brethren** say of

Drs. Thornton and Minor,

On page 3 of this book. They treat Piles, Fistula, and Diseases of Women. Send for their 352-page free book if afflicted. Address:

1020 Oak St. Kansas City, Mo.

Bristol—Where the Annual Meeting is to be Held.

THE ANNUAL MEETING OF 1905.

The Annual Meeting for this year will be held at Bristol, Tenn., commencing on Tuesday morning, June 13. The Standing Committee will meet on Thursday, at 8 A. M., June 8, and organize by electing a moderator, reading clerk and writing clerk. The retiring officers are H. C. Early, I. D. Parker and H. B. Brumbaugh. Each State district is entitled to one elder on the Standing Committee. Districts having thirty-five hundred or more members may send two elders as delegates.

In the open conference each congregation may be represented by one delegate, either from the laity or official body. Congregations having two hundred members have the privilege of sending two delegates to the open conference. Sisters may serve as delegates in the open conference, but not on the Standing Committee. Only regularly ordained elders or bishops can serve on this committee. It requires a two-thirds vote of the delegates and Standing Committee to carry a question in the open conference.

As usual, the people will commence gathering Friday and Saturday. As many as possible should reach Bristol by Saturday, so there need be no traveling on Sunday. Sunday is to be the big

Weeks and Days	NOTABLE EVENTS	Moon's pl. noon s.	d.	Moon south h.	m.	Moon r. & s. h.	m.	SUN rises h.	m.	SUN sets h.	m.
1 Mon	Battle of Manila, 1898.		0	9	55	3	35	5	8	6	52
2 Tue	Bishop Coke buried, Indian Ocean, 1814.		14	10	37	4	5	5	7	6	53
3 Wed				11	20	☾s.		5	6	6	54
4 Thu	Thomas Huxley born in London, 1825.			pm	4	6	59	5	4	6	56
5 Fri	Napoleon died at St. Helena, 1821.		25	12	50	7	57	5	3	6	57
6 Sat	Robespierre (Frenchman) born, 1758.		9	1	38	8	54	5	2	6	58
19	*2nd Sunday after Easter* *John 10*	*Day's length 13 hours 58 min.*									
7 Sun	Robert Browning born, London, 1812.		24	2	28	9	49	5	1	6	59
8 Mon	Earthquake at Martinique, 1902.		8	3	19	10	42	5	0	7	0
9 Tue	Bunyan licensed to preach, Eng., 1672.		20	4	11	11	31	4	59	7	1
10 Wed	Pacific Railroad completed, 1869.		6	5	4	am		4	58	7	2
11 Thu	William Pitt died, 1778.			5	57	12	17	4	57	7	3
12 Fri	J. E. B. Stuart died in Va., 1864.			6	50	1	17	4	56	7	4
13 Sat	Vienna taken by the French, 1809.		12	7	43	1	50	4	55	7	5
20	*3rd Sunday after Easter* *John 16*	*Day's length 14 hours 12 min.*									
14 Sun	Christiana.		25	8	36	2	25	4	54	7	6
15 Mon	A. M. at Bismark Grove, Kans., 1883.		5	9	29	3	8	4	53	7	7
16 Tue	Wm. H. Seward was born, N. Y., 1801.		71	10	24	3	52	4	52	7	8
17 Wed	John Jay died in N. Y., 1829.		4	11	21	4	26	4	52	7	8
18 Thu	A. M. at Covington, Ohio, 1875.			am		☽ris		4	51	7	9
19 Fri	Quinter died, North Manchester, 1888.			12	19	8	9	4	50	7	10
20 Sat	A. M. at Harrisburg, Pa., 1902.		14	1	17	9	11	4	49	7	11
21	*4th Sunday after Easter* *John 16*	*Day's length 14 hours 24 min.*									
21 Sun	A. M. in Wayne county, Ohio, 1872.		28	2	15	10	10	4	48	7	12
22 Mon	A. M., North Manchester, Ind., 1888.		10	3	11	11	3	4	48	7	12
23 Tue	A. M. at Muncie, Ind., '93; Roanoke, '99.		25	4	4	11	54	4	47	7	13
24 Wed	A. M. at Carthage, Mo., 1904.		8	4	55	am		4	46	7	14
25 Thu	Arlington Heights captured, 1861.			5	42	12	20	4	45	7	15
26 Fri	A. M., Illinois, '74; Pa., '77; Kans., '96.			6	27	12	48	4	44	7	16
27 Sat	A. M. at Pertle Springs, Mo., 1890.		18	7	11	1	9	4	43	7	17
22	*5th Sunday after Easter* *John 16*	*Day's length 14 hours 34 min.*									
28 Sun	A.M. at Lincoln, Nebr., 1901.		5	7	53	1	39	4	43	7	17
29 Mon	A.M. at Meyersdale, Pa., 1894.		17	8	35	2	8	4	42	7	18
30 Tue	A.M. at Milford, Ind., 1882.		29	9	17	2	38	4	42	7	18
31 Wed	A.M. Ottawa, '87, Bur'ton Pk, '98.		11	10	1	3	6	4	41	7	19

MOON'S PHASES.		Eastern States.	Central States.	Western States.
New Moon,	4th,	10: 49 A. M.	10: 09 A. M.	9: 29 A. M.
First Quarter,	12th,	1: 46 A. M.	1: 06 A. M.	12: 26 A. M.
Full Moon,	18th,	4: 36 P. M.	3: 56 P. M.	3: 16 P. M.
Last Quarter,	25th,	9: 49 P. M.	9: 09 P. M.	8: 29 P. M.

PILES, FISTULA, AND ALL DISEASES OF THE RECTUM.

Read our ad on Page 3 of this Almanac. We Accept no Pay until Patient is Cured. Send for Free Treatise.

Drs. Thornton and Minor, 1020 Oak St., Kansas City, Mo.

day at the conference. In the morning there will be Sunday-school work of some kind. This is to be followed by preaching. There will also be preaching in the afternoon and in the evening. For these services good speakers are selected.

Monday is likely to be one of the most interesting days at the conference. The forenoon will be devoted to Sunday-school work, and there is certain to be some most inspiring talking. This meeting will be in charge of the General Sunday-school Committee. The Annual Meeting missionary meeting is to be held in the afternoon, where able addresses will be delivered, to be followed by the collection. As near as possible every congregation, as well as every member in the Brotherhood, should have a part in this collection. During the forepart of the week other meetings, in addition to the open conference, will be held, and in due time a program of these services will be published.

Bristol, where the meeting is to be held, is on the state line, separating Tennessee and Virginia. The meeting will be held on the Tennessee side. The city has a population of about fifteen thousand and possesses good railroad facilities. The citizens of Bristol are much interested in the Annual Conference, and are preparing to give our people a regular Southern reception.

We hope to see a good representation from every part of the Brotherhood. In the spring a number of announcements concerning this meeting will be published in the Gospel Messenger. The different railroads will give reduced rates. But all of this in detail will be made known through the Messenger.

The picture at the head of this article represents one of the business streets of Bristol. The city is an enterprising place, is located in a fine part of the great South and is favored with some charming scenery. Some of our people are likely to fall in love with this section of the country.

HOW SHE WAS REWARDED.

Not all tramps are poor, and now and then they abundantly reward those who show them kindness. Of a lady in Omaha, Nebr., it is said that one day last winter a man, ragged and weather-beaten, came to her door, begging shelter for the night. He had applied at the hotels of the city, but none of them would receive so miserable-looking a creature as a guest. Her heart went out to him in pity, for he was homeless in a heavy snow-storm, and he looked tired and cold and sick. Eventually, at some inconvenience, room was found for him for the night. The next day he was too ill to rise, so a doctor was sent for, and his hostess nursed him. As the case grew more serious the man became fearful that he was going to die. One day while his hostess was alone with him he asked for his old coat, and when it was handed to him he took from beneath the lining a greasy package, wrapped in a newspaper. This he gave to his kind friend, with the remark that if he recovered he would like to have it again, but if he died he wished her to keep it. His fears were justified, for in a week afterwards he was dead. Then the package was opened, and in it was a thousand dollars, apparently the savings of his life. It is not often that benevolence is so highly rewarded in this life, but we are assured that it never misses its reward in the next life.

Weeks and Days	NOTABLE EVENTS	Moon's pl. noon s. d.	Moon south h. m.	Moon r. & s. h. m.	SUN rises h. m.	SUN sets h. m.
1 Thu	James Buchanan died in Pa., 1868.	25	10 46	3 59	4 40	7 20
2 Fri	A. M. at Hagerstown, Md., 1891.		11 34	4 52	4 40	7 20
3 Sat	A. M., Myersdale, '73; Broadway, '79.		pm23	☽ s.	4 39	7 21
23	*6th Sunday after Easter* *John 15*	*Day's length 14 hours 42 min.*				
4 Sun	A. M. at Decatur, Ill., 1895.	2	1 15	8 38	4 39	7 21
5 Mon	A. M. at Lanark, Ill., 1880.	14	2 8	9 28	4 39	7 21
6 Tue	Eld. D. P. Saylor died in Md., 1885.	29	3 1	10 15	4 38	7 22
7 Wed	A. M. at Ashland, Ohio, 1881.	11	3 54	11 6	4 38	7 22
8 Thu	A. M. at Frederick, Md., 1897.	25	4 47	11 49	4 37	7 23
9 Fri	Chas. Dickens died in England, 1870.		5 39	a m	4 37	7 23
10 Sat	Judson volunteered for missions, 1810.		6 30	12 32	4 37	7 23
24	*Whit Sunday* *John 14*	*Day's length 14 hours 48 min.*				
11 Sun	A. M. at North Manchester, Ind., 1878.	29	7 22	1 9	4 36	7 24
12 Mon	Wm. C. Bryant died in N. Y., 1878.	11	8 14	1 53	4 36	7 24
13 Tue	A. M. to be held at Bristol, Tenn., 1905.	24	9 8	2 22	4 36	7 24
14 Wed	Benedict Arnold died in London, 1801.	9	10 4	3 4	4 36	7 24
15 Thu	Eld. John Kline killed in Va., 1864.	23	11 1	3 48	4 35	7 25
16 Fri	Battle at Petersburg, Va., 1864.		11 59	4 37	4 35	7 25
17 Sat	Eld. John Kline was born, 1797.		a m	☽ris	4 35	7 25
25	*Trinity Sunday* *John 3*	*Day's length 14 hours 50 min.*				
18 Sun	Battle of Waterloo, 1815.	6	12 56	8 51	4 35	7 25
19 Mon	Council of Nice, 325.	18	1 52	9 36	4 35	7 25
20 Tue	Accession of Queen Victoria, 1837.	1	2 45	10 17	4 35	7 25
21 Wed	Santa Ana died in Mexico City, 1876.	13	3 34	10 55	4 34	7 26
22 Thu	Memory, body of Christ.	27	4 21	11 18	4 35	7 25
23 Fri	Eld. D. P. Saylor was born, 1811.		5 6	11 55	4 35	7 25
24 Sat	Henry Ward Beecher born, Conn., 1813.		5 49	a m	4 35	7 25
26	*1st Sunday after Trinity* *Luke 16*	*Day's length 14 hours 50 min.*				
25 Sun	Polk appointed Maj. Gen., 1861.	7	6 31	12 58	4 35	7 25
26 Mon	Pizarro, Spanish soldier, died, 1541.	22	7 13	1 8	4 35	7 25
27 Tue	Joseph Smith died, Nauvoo, Ill., 1844.	4	7 56	1 32	4 35	7 25
28 Wed	John Wesley born in England, 1703.	17	8 41	2 10	4 35	7 25
29 Thu	Henry Clay died in Washington, 1852.	3	9 27	2 46	4 36	7 24
30 Fri	Chas. Guiteau hanged, Washington, '82.	16	10 16	3 28	4 36	7 24

MOON'S PHASES.		Eastern States.	Central States.	Western States.
New Moon,	3rd,	12:50 A. M.	12:10 A. M.	11:30 A. M.
First Quarter,	10th,	8:04 A. M.	7:24 A. M.	6:44 A. M.
Full Moon,	17th,	12:51 A. M.	12:11 A. M.	11:31 P. M.
Last Quarter,	24th,	2:45 P. M.	2:05 P. M.	1:25 P. M.

A CAREWORN FACE.

A careworn face, pale and haggard, is sure to leave its impress on our minds. If it is the face of some loved one, mother, wife or child, our heart is filled with sadness. Such faces will haunt us in our sleep and are present to our minds in our waking hours. It is human to be solicitous for those we love. Possibly while reading this, you see before you a loved face, thin and blanched, tortured by disease. What would you think if an investment in a couple of bottles of **Dr. Peter's Blood Vitalizer** should change the picture to one of joy and health? C. Kroon, Duncansby, Miss., says: "We are highly satisfied with the **Blood Vitalizer.** It has made our children healthy and rosy cheeked."

OUR MEETINGHOUSES.

All over the Brotherhood we are building new churches, and in some instances the old churches are being remodeled. Some of the old churches are removed, and others take their place.

The first temple on Mount Moriah, after serving its purpose for generations, was destroyed, and in course of time the second temple was built. While the new temple was modeled after the former, it was not as large or as grand as Solomon's temple. Herod remodeled the second temple, greatly enlarged the structure and did much to enhance its appearance.

God approves of these necessary changes in temples, though he may not have approved of Herod's waste of money in embellishing the house of God. The same in principle may be true today. It is all right for us to tear down old meetinghouses, when necessary, and build new ones; it is proper for us to remodel our churches and make them more convenient; it is also pleasing to the Lord for us to build new churches after the most improved plans for his services; but he does not want us to make an extravagant use of money. He certainly does not want his people to waste money on steeples and other things merely to please the eye and make a display.

We claim to be a plain people, and we ought to have plain meetinghouses. But this does not mean that we are to dispense with neatness, convenience, durability and taste. A congregation can build a plain house and at the same time have every church convenience known. Where it can be done our church buildings should be provided with the different rooms necessary for preaching, prayer meeting and Sunday school. While this may render some departure in architecture necessary, it does not in any sense justify the extravagant use of money on the house of God.

The conveniences of a church should be made a special study, for a congregation ought to be able to make a wise use of every part of the house dedicated to God's services. Special attention should be given to the audience room. It should be neat, well proportioned, well lighted, properly seated, well heated and arranged for good ventilation. Then it ought to be so planned that the speaker from the stand may be heard in every part of the room. Neatness and taste on the inside of a building does not necessarily mean pride, extravagance and display. It ought to mean good common sense.

The future of the church depends upon what we accomplish in the Sunday school; hence the importance of so arranging the rooms, provided for that purpose, as to do the very best work possible. These rooms cannot be had in most of the old churches, but they should be kept in view when erecting new meetinghouses.

Then the location of the church in a community is of great importance. Never build a meetinghouse to one side of a town or village. Select the very best place possible near the center, on a good street, where there is plenty of light. In the past some of our people have made mistakes by building their house of worship at the edge of a town or village, or a short distance out from the town. We should never make any more mistakes of this kind. If we want to reach the people we must build our churches where the people can reach them with as little inconvenience as possible.

COMMON TATURS.

An English vicar was standing on a Monday morning at his gate, when one of his parishioners arrived with a basket of potatoes. "What's this?" asked he. "It's some of our very best taturs, sir. My wife said you should have some of them, as she heard you say in the sermon that common taturs (commentators) didn't agree with you."

Weeks and Days	NOTABLE EVENTS	Moon's pl. noon s. d.	Moon south h. m.	Moon r. & s. h. m.	SUN rises h. m.	SUN sets h. m.
1 Sat	Battle of Gettysburg, 1863.	0	11 7	4 16	4 36	7 24
27	*2nd Sunday after Trinity* *Luke 14*		*Day's length 14 hours 48 min.*			
2 Sun	Garfield shot in Washington, 1881.		pm 0	☾ s.	4 36	7 24
3 Mon	P. C. & B. at W. consolidated, 1883.		12 55	8 13	4 37	7 23
4 Tue	Declaration of Independence, 1776.	9	1 49	8 59	4 37	7 23
5 Wed	Battle of Chippewa, 1814.	23	2 43	9 41	4 38	7 22
6 Thu	Huss born in Bohemia, 1369, died, 1415.	8	3 36	10 20	4 38	7 22
7 Fri	Thomas Hooker died in Conn., 1647.	22	4 28	10 55	4 39	7 21
8 Sat	P. B. Shelly died in Italy, 1822.	6	5 19	11 29	4 39	7 21
29	*3rd Sunday after Trinity* *Luke 15*		*Day's length 14 hours 42 min.*			
9 Sun	Braddock's Defeat, 1755.		6 11	a m	4 39	7 21
10 Mon	John Calvin born in France, 1509.		7 3	12 22	4 40	7 20
11 Tue	John Q. Adams born in Mass., 1767.	16	7 56	12 58	4 40	7 20
12 Wed	Julius Cæsar was born, 100 B. C.	28	8 51	1 41	4 41	7 19
13 Thu	Gen. Braddock died, 1755.	10	9 47	2 28	4 41	7 19
14 Fri	Judson arrived at Burmah, 1813.	25	10 44	3 20	4 42	7 18
15 Sat	Rembrandt born, 1607.	8	11 40	4 15	4 43	7 17
29	*4th Sunday after Trinity* *Luke 6*		*Day's length 14 hours 34 min.*			
16 Sun	Isaac Watts born (following day) 1674.		a m	☽ris	4 43	7 17
17 Mon	Adam Smith died in Edinburg, 1790.		12 33	8 15	4 44	7 16
18 Tue	Godefroy de Bouillon died in 1100.	15	1 25	8 57	4 45	7 15
19 Wed	Battle of Winchester, Va., 1864.	28	2 13	9 26	4 46	7 14
20 Thu	Petrarch (Italian poet) born, 1304.	10	2 59	9 58	4 46	7 14
21 Fri	Battle of Bull Run, 1861.	25	3 44	10 27	4 47	7 13
22 Sat	Eld. Henry Kurtz born, Germany, 1796.	9	4 26	10 56	4 48	7 12
30	*5th Sunday after Trinity* *Luke 5*		*Day's length 14 hours 22 min.*			
23 Sun	U. S. Grant died in N. Y., 1885.	24	5 9	11 26	4 49	7 11
24 Mon	Martin Van Buren died in N. Y., 1862.		5 51	11 54	4 50	7 10
25 Tue	Samuel Mohler died in Ohio, 1891.		6 34	a m	4 50	7 10
26 Wed	St. Anne.	0	7 20	12 44	4 51	7 9
27 Thu	Battle, Atlanta, Ga., (fol. day), 1864.	12	8 7	1 22	4 52	7 8
28 Fri	Robespierre died, 1794.	24	8 59	2 5	4 53	7 7
29 Sat	Wm. Wilberforce died in London, 1833.	6	9 49	2 56	4 54	7 6
31	*6th Sunday after Trinity* *Matthew 5*		*Day's length 14 hours 10 min.*			
30 Sun	William Penn died in England, 1718.	18	10 43	3 53	4 55	7 5
31 Mon	Christian Hope died in Kansas, 1899.	5	11 39		4 56	7 4

MOON'S PHASES.		Eastern States.	Central States.	Western States.
New Moon,	2nd,	12:49 P. M.	12:09 P. M.	11:29 A. M.
First Quarter,	9th,	12:46 P. M.	12:06 P. M.	11:26 A. M.
Full Moon,	16th,	10:31 A. M.	9:51 A. M.	9:11 A. M.
Last Quarter,	24th,	8:08 A. M.	7:28 A. M.	6:48 A. M.
New Moon,	31st,	11:02 P. M.	10:22 P. M.	9:42 A. M.

Drs. Thornton and Minor, Kansas City and St. Louis, Mo.

Are Endorsed by Brethren from All parts of the Country because of their Honesty.

Read their Ad on Page 3 and Send for their FREE Book on Piles, Fistula and Diseases of Women.

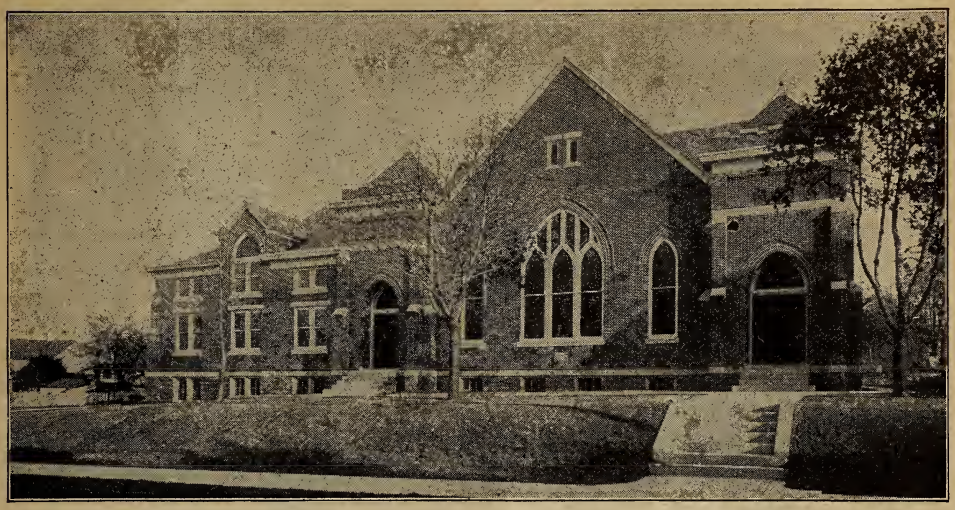

Brethren Church, Waynesboro, Pa.

ANTIETAM CONGREGATION, PA.

BY J. F. MILLER.

This is one of the oldest congregations, if not the oldest, of the Brethren west of the Susquehanna river. It was organized in 1750 by Eld. Abram Stouffer, who was ordained to the eldership by Bishop Peter Becker, of near Philadelphia. The region at that time was infested with hostile tribes of Indians. The French and Indian war a few years later increased the uneasiness felt by the members, and the work was hindered and the growth of the church retarded during most of the latter half of the eighteenth century. Worship was conducted in dwelling houses in the winter and in barns during the summer. Eld. Stouffer remained with the congregation several years and then returned to eastern Pennsylvania, and Eld. George Adam Martin was left in charge of the work.

The first resident bishop was Eld. Wm. Stover, who emigrated from Switzerland and who was elected to the ministry and ordained to the eldership while Eld. Martin had charge of the work. Eld. Stover was the great-great-grandfather of Bro. Wilbur B. Stover, missionary to India.

The original territory of the Antietam congregation was very large, comprising what are now known as the Manor and the Beaver Creek in Maryland and Welsh Run, Back Creek, Ridge and Falling Spring congregations in Pennsylvania.

The first church building was erected in 1795 in Price's Grove, near Waynesboro. Another was erected in 1836 at Welty's. Preaching services are still held at these two places as well as at four other points in the congregation.

The new Waynesboro church shown by the picture was dedicated Oct. 2, 1904. It was built on the site of the old Union church erected in 1830 and which the Antietam congregation purchased in 1870. The new church is one of the largest and most substantial in Waynesboro. It has a frontage of 101 feet and a depth of

Weeks and Days	NOTABLE EVENTS	Moon's pl. noon s.	d.	Moon south h.	m.	Moon r. & s. h.	m.	SUN rises h.	m.	SUN sets h.	m.
1 Tue	Robert Morrison died in China, 1834.	♋	17	pm	34	7	35	4	57	7	3
2 Wed		♋	0	1	29	8	19	4	58	7	2
3 Thu	First miss. meeting, Yokohama, 1873.	♋	13	2	22	8	57	4	59	7	1
4 Fri	First steamboat trip by Fulton, 1807.	♋	25	3	15	9	34	5	0	7	0
5 Sat	Battle of Baton Rouge, La., 1862.	♌	9	4	8	10	9	5	1	6	59
32	*7th Sunday after Trinity* *Mark 8*	*Day's length 13 hours 56 min.*									
6 Sun	Alfred Tennyson born in England, 1809.	☽		5	0	10	45	5	2	6	58
7 Mon	J. Caspar Aquila was born, 1488.			5	53	11	25	5	3	6	57
8 Tue	Robert Moffat died, 1883.	♎	23	6	47	a m		5	4	6	56
9 Wed	Adoniram Judson born in Mass., 1788.	♏	3	7	42	12	28	5	5	6	55
10 Thu	Richard Cecil died, 1810.	♏	16	8	37	1	14	5	6	6	54
11 Fri	Robert G. Ingersoll born, N. Y., 1833.	♏	28	9	32	2	8	5	7	6	53
12 Sat	James Russell Lowell died, Mass., 1891.	♐	10	10	25	3	5	5	8	6	52
33	*8th Sunday after Trinity* *Matthew 7*	*Day's length 13 hours 42 min.*									
13 Sun	Hildebert.	☽		11	17	4	4		9	6	51
14 Mon	Farragut died in N. H., 1870.			a m		☾ris		5	10	6	50
15 Tue	Napoleon was born, Corsica, 1769.	♐	20	12	6	7	26	5	12	6	48
16 Wed	Waldensian return to Piedmont, 1689.	♑	2	12	53	7	56	5	13	6	47
17 Thu	William Carey born, 1761.	♑	14	1	38	8	27	5	14	6	46
18 Fri	Confederate Congress met, 1862.	♑	28	2	22	8	59	5	15	6	45
19 Sat	Blaise Pascal died, Paris, 1662.	♒	10	3	4	9	25	5	16	6	44
34	*9th Sunday after Trinity* *Luke 16*	*Day's length 13 hours 26 min.*									
20 Sun	Mt. Morris College opened, 1879.	♓	25	3	46	9	54	5	17	6	43
21 Mon	John Tyndall born in Ireland, 1820.	♈	8	4	29	10	27	5	18	6	42
22 Tue	Battle of Catlett's Station, 1862.	☾		5	13	11	1	5	20	6	40
23 Wed	Louis XVI was born in France, 1754.			5	59	11	39	5	21	6	39
24 Thu	Wm. Wilberforce born in England, 1759.	♉	18	6	47	a m		5	22	6	38
25 Fri	Herschel died in England, 1822.	♊	1	7	37	12	44	5	23	6	37
26 Sat	Christopher Sower II, died in Pa., 1784.	♊	13	8	30	1	42	5	24	6	36
35	*10th Sunday after Trinity* *Luke 19*	*Day's length 13 hours 8 min.*									
27 Sun	Battle of Long Island, 1776.	♊	25	9	24	2	40	5	26	6	34
28 Mon	Ira D. Sankey was born in Pa., 1840.	♋	8	10	19	3	42	5	27	6	33
29 Tue	Oliver W. Holmes born, Mass., 1809.	♋	22	11	15	4	49	5	28	6	32
30 Wed	Mark Antony died, 30 B. C.	☽		pm	10	☽ s.		5	29	6	31
31 Thu	John Bunyan died in London, 1688.			1	5	7	30	5	31	6	29

MOON'S PHASES.		Eastern States.	Central States.	Western States.
First Quarter,	7th,	5:16 P. M.	4:36 P. M.	3:56 P. M.
Full Moon,	14th,	10:31 P. M.	9:51 P. M.	9:11 P. M.
Last Quarter,	23rd,	1:09 A. M.	12:29 A. M.	11:49 P. M.
New Moon,	30th,	8:13 A. M.	7:33 A. M.	6:53 A. M.

Gloomy People.

There are some people in this world who are gloomy, morose and pessimistic by nature, others are so because their blood and livers are out of order. If you have a friend who is continually crusty—maybe you are so yourself—get him to use **Dr. Peter's Blood Vitalizer,** and see how quickly things will brighten.

What Is Needed.

You don't have to be actually sick before needing a blood cleanser. The best of us need an occasional toning up. There is probably no remedy in existence which exerts such a beneficial effect on the system as **Dr. Peter's Blood Vitalizer**—made of pure, health-giving roots and herbs. Thousands have testified to its merits.

68 feet. It is built of brick, trimmed with light stone. It has a Sunday-school room which is separated from the main auditorium by rolling partitions. When thrown into one room the seating capacity, including the gallery, is about 1,100. The building is well ventilated. It is heated by hot air furnaces and is lighted by electricity.

Of the 560 members of the Antietam congregation about three hundred reside in Waynesboro (fifty years ago there were but four members in town).

The congregation supports two missionaries in India and two orphans are maintained there by the Sisters' Missionary Circle of Waynesboro. The Sisters' Circle was organized in 1895.

The Waynesboro church also has a missionary association which was organized in 1893. Our Missionary Reading Circle, which is now located at Covington, Ohio, was organized here at one of the association meetings.

The first Sunday school in Waynesboro was organized in 1878, with Bro. J. F. Oller as superintendent.

The following have served in the eldership: Wm. Stover, Daniel Stover, Jacob Holsinger, Jacob Fahrney, Wm. Boyer, Jacob Price, Jos. F. Rohrer, Jacob F. Oller, Jacob Snider. The present elders are D. M. Baker, J. B. Ruthrauff. The other ministers are C. R. Oellig, H. M. Stover, F. D. Anthony and Isaac Riddlesberger.

Four annual meetings have been held in the congregation; in 1810, 1829, 1847 and 1866 respectively.

PRENATAL INFLUENCE.

BY NANCY D. UNDERHILL.

The young wife and expectant mother is carefully advised by the older ones "not to reach," "not to scream if she becomes frightened," and if her adviser is, fortunately, a wise woman, she is also instructed to avoid looking upon deformity or anything hideous. Sometimes one cannot help becoming frightened to some extent, but every expectant mother must carefully avoid giving way to or being overcome by fright. She must control her emotions, not let them control her. But we should train our children to exercise self-control while they are yet little. This can be done, and the child can so train himself, if he will. This is a most valuable lesson all through life. The loss of self-control in the expectant mother results seriously upon the character of her child. For this reason the father should very carefully guard and shield his wife against excessive grief, sorrow or fear, and should seek to make her life a happy one, especially during this trying time.

A family were once riding in a steamboat, when one child fell overboard. The mother screamed and failed to control her emotion. Some time later a foolish son was born. This son was a natural mechanic, and more than usually gifted in other ways; but his mind was a wreck because of that loss of control over the parent mind .

But fright is not the only thing against which we must guard. Excessive grief or sorrow may bring as sad results, while anger is even worse. Many a criminal in prison garb is but the result of an angry disposition upon the part of an unwilling mother. When a parent seeks to destroy the embryotic life, can he expect this murderous disposition will have no effect upon the offspring? What we want our children to be, the parents must determine by their own disposition

Weeks and Days	NOTABLE EVENTS	Moon's pl. noon s. d.	Moon south h. m	Moon r. & s. h. m.	SUN rises h. m.	SUN sets h. m
1 Fri	Battle of Sedan, 1870.	6	1 59	8 8	5 32	6 28
2 Sat	Atlanta captured by Sherman, 1864.	18	2 53	8 42	5 33	6 27
36	*11th Sunday after Trinity* *Luke 18*	*Day's length 12 hours 50 min.*				
3 Sun	Oliver Cromwell died in London, 1658.	2	3 48	9 30	5 35	6 25
4 Mon	Phebe Carey was born in Ohio, 1824.		4 43	10 4	5 36	6 24
5 Tue	Publishing House moved to Elgin, 1899.		5 38	10 51	5 37	6 23
6 Wed	Lafayette was born in France, 1757.	14	6 33	11 39	5 38	6 22
7 Thu	John G. Whittier died in N. H., 1892.	27	7 28	a m	5 40	6 20
8 Fri	Galveston flood, 1900.	11	8 21	12 58	5 41	6 19
9 Sat	Mosheim (church historian) died, 1755.	25	9 13	1 57	5 42	6 18
37	*12th Sunday after Trinity* *Mark 5*	*Day's length 12 hours 32 min.*				
10 Sun		10	10 2	2 56	5 44	6 16
11 Mon	Battle of Lake Champlain, 1814.	24	10 49	3 54	5 45	6 15
12 Tue	Alex. Campbell born in Ireland, 1788.	6	11 34	4 51	5 46	6 14
13 Wed	Great flood in Spain, 3,000 lost, 1891.		a m	☽ris	5 47	6 13
14 Thu	Brethren at Work started, Lanark, 1876.		12 18	7 0	5 49	6 11
15 Fri	Postal convention in Berne, 1874.	13	1 1	7 27	5 50	6 10
16 Sat	Revolution in Guatemala, 1891.	25	1 43	7 55	5 51	6 9
38	*13th Sunday after Trinity* *Luke 10*	*Day's length 12 hours 14 min.*				
17 Sun	U. S. Constitution adopted, 1787.	8	2 26	8 26	5 53	6 7
18 Mon	Fugitive Slave Law signed, 1850.	20	3 9	8 59	5 54	6 6
19 Tue	James A. Garfield died in N. J., 1881.	6	3 54	9 35	5 55	6 5
20 Wed	Battle of Chickamauga, 1863.		4 40	10 16	5 57	6 3
21 Thu	Savonarola born in Italy, 1452.		5 28	11 1	5 58	6 2
22 Fri	London Miss. Society organized, 1795.	14	6 18	11 54	5 59	6 1
23 Sat	Neptune discovered, 1846.	28	7 11	a m	6 0	6 0
39	*14th Sunday after Trinity* *Luke 17*	*Day's length 11 hours 56 min.*				
24 Sun	Gen. D. H. Hill died in N. C., 1889.	10	8 4	12 53	6 2	5 58
25 Mon	Benedict Arnold deserted, 1780.	25	8 59	1 23	6 3	5 57
26 Tue	Christopher Sower, 2nd, born, 1721.	8	9 53	2 25	6 4	5 56
27 Wed	Breth. church organized in Colo., 1873.		10 48	3 32	6 5	5 55
28 Thu	Frances E. Willard born in N. Y., 1839		11 44	☽ s.	6 7	5 53
29 Fri	Lord Nelson born in England, 1758.	14	pm39	6 38	6 8	5 52
30 Sat	Geo. Whitefield died in Mass., 1770.	28	1 35	7 17	6 10	5 50

MOON'S PHASES.		Eastern States.	Central States.	Western States.
First Quarter,	5th,	11:08 P. M.	10:28 P. M.	9:48 P. M.
Full Moon,	13th,	1:10 P. M.	12:30 P. M.	11:50 A. M.
Last Quarter,	21st,	5:13 P. M.	4:33 P. M.	3:53 P. M.
New Moon,	28th,	4:59 P. M.	4:19 P. M.	3:39 P. M.

A Word to Mothers.

Mothers, make confidants of your daughters. Teach them to come to you with their troubles, physical as well as mental. There is a period in every girl's physical development which requires watchful care. Every irregularity should be promptly corrected. **Dr. Peter's Blood Vitalizer** exerts a most beneficial influence on woman's delicate organism.

Thousands of People.

There are thousands of people who pass year after year without a really well day. They are never bed-ridden, but they have a constant feeling of weariness and weakness which unfits them for work and pleasure. **Dr. Peter's Blood Vitalizer** is just what such people need. It makes live blood and makes it circulate and nourish the vital organs. It invigorates and strengthens the entire system.

and conduct. If we want them to be great and good, our own characters must be above reproach. We must be men and women of prayer, because we cannot be pure and good and noble in our own strength. Our thoughts are incorporated in our children's characters. A certain mother who had asked a son of God decided that this child must be like one who had in years long past seemed to her the embodiment of manly character and beauty. But how attain this ideal? Not even a small photograph of the features could be obtained. So she decided that her mind should dwell constantly upon her ideal. Every morning she would, upon waking, look upon a picture in memory's album of the one noble character. She asked God to make her son like that one who years ago had been so strong and brave and kind. (She never doubted that it would be a son.) In due time a son was born: strong, healthy, more robust than any of her other children. Whom did he favor? Not one of his relatives. He was not a pretty child. Strong lines of character marked his features from the first. As time advanced this child became one honored and trusted by all his teachers, schoolmates and neighbors, because of his strength of character. When called as a witness in a case where the man on trial was one much disliked, one who had many times erred, and against whom prejudice was strong, this boy testified that although the man was in the habit of domineering over others, and was of a quarrelsome disposition, and though he himself had never liked the man, and had suffered somewhat at his hands, yet the man was entirely innocent in this case, having acted only in self-defense. And the boy's testimony won the case against more than a score of other witnesses, and much prejudice, because he was known to be honest and truthful. When the proper time comes, a man of power for good will be recognized in this youth, and only the mother will know whom he "takes after."

A poor family was united after years of separation and hardship. The wife was so happy to be again mistress of her own home. Her husband was so kind and considerate, how could she help being glad? And her health was so well cared for, she never had felt so well and happy before. She said afterward, "I just felt as though I could tear a house down and build it up again; I felt so strong and well, and so happy." A daughter was born. Nothing remarkable(?), that daughter became one of the most cheerful, brave and helpful of womanly characters in times of great adversity. A support to the poor and afflicted, a comfort to the sorrowing, a bright angel of hope to the tried and tempted and fallen. Her personal influence would bring health into the sick room, and her own private life was one of victorious struggle against great obstacles.

Mothers, look at the beautiful things around you. Do not let your mind dwell upon the unpleasant experiences of life. If compelled to dwell continually with the unbeautiful, the unlovely, the vile and disagreeable, do not let your mind retain the impressions made by these things. Turn your thoughts resolutely away to some lovely picture, even if it be only a picture of fancy, painted in the aircastles of imagination. Think of things that are pure and beautiful and good; and your child will be as you have governed your thoughts. It is said that Robert Ingersoll's mother read books of skepticism and infidelity before his birth. She thought that her own mind was strong enough to bear it. But what of the embryotic mind? If possible, read good books, the lives of noble characters. Seek pleasant and noble companionship, look at things that are beautiful. See the beauty in nature, and refuse to look upon or think of the unlovely. But if the desirable literature, society and surroundings cannot be, we can at least have pictures of them in our minds—in our thoughts. Philpp. 4: 8.

Weeks and Days	NOTABLE EVENTS	Moon's pl. noon s. d.	Moon south h. m.	Moon r. & s. h. m.	SUN rises h. m.	SUN sets h. m.
40	*15th Sunday after Trinity Matthew 6*	*Day's length 11 hours 38 min.*				
1 Sun	Elgin church organized, 1899.	♎ 10	2 32	8 0	6 11	5 49
2 Mon	First railroad in United States, 1833.	♎ 24	3 29	8 44	6 12	5 48
3 Tue	Miles Standish died in Mass., 1656.	♏ 8	4 26	9 33	6 13	5 47
4 Wed	Rutherford B. Hayes born, Ohio, 1822.	♏ 20	5 23	10 28	6 15	5 45
5 Thu	Jonathan Edwards born in Conn., 1703.		6 17	11 22	6 16	5 44
6 Fri	William Tyndale executed, 1536.		7 10	a m	6 17	5 43
7 Sat	Edgar Allen Poe died, Baltimore, 1849.	♐ 27	8 0	12 49	6 19	5 41
41	*16th Sunday after Trinity Luke 7*	*Day's length 11 hours 20 min.*				
8 Sun	The great Chicago fire, 1871.	♑ 11	8 47	1 48	6 20	5 40
9 Mon	David Brainerd (Miss.) died, 1747.	♑ 13	9 33	2 45	6 21	5 39
10 Tue	W. H. Seward died in N. Y., 1872.	♒ 9	10 16	3 44	6 23	5 37
11 Wed	Eld. Samuel Zigler was born, 1816.	♒ 22	10 59	4 39	6 24	5 36
12 Thu	Columbus discovered America, 1492.	♓ 8	11 43	5 37	6 25	5 35
13 Fri			a m	☽ris	6 27	5 33
14 Sat	William Penn was born in London, 1644.		12 24	6 27	6 28	5 32
42	*7th Sunday after Trinity Luke 14*	*Day's length 11 hours 2 min.*				
15 Sun		♈ 14	1 7	7 0	6 29	5 31
16 Mon	First Breth. Miss., to India sailed 1894.	♈ 27	1 51	7 35	6 30	5 30
17 Tue	Burgoyne's surrender, 1777.	♉ 9	2 36	8 14	6 32	5 28
18 Wed	Moffat embarked for S. Africa, 1816.	♉ 21	3 24	8 55	6 33	5 27
19 Thu	Cornwallis surrendered, 1781.		4 13	9 45	6 34	5 26
20 Fri	Battle of Navorina, 1827.		5 3	10 39	6 35	5 25
21 Sat	Battle of Trafalgar, 1805.	♊ 27	5 55	11 40	6 37	5 23
43	*18th Sunday after Trinity Matthew 22*	*Day's length 10 hours 44 min.*				
22 Sun	Cordula.	♋ 9	6 47	a m	6 38	5 22
23 Mon	Surrender of Metz, 1870.	♋ 23	7 40	12 40	6 39	5 21
24 Tue	Daniel Webster died in Mass., 1852.	♌ 8	8 33	1 13	6 41	5 19
25 Wed	Christian Hope baptized, 1874.	♌ 20	9 26	2 25	6 42	5 18
26 Thu	Sibina.	♍ 2	10 21	3 31	6 43	5 17
27 Fri	Theodore Roosevelt born in N. Y., 1858.		11 17	4 45	6 44	5 16
28 Sat	John Locke died, 1704.		pm14	☽set	6 45	5 15
44	*19th Sunday after Trinity Matthew 9*	*Day's length 10 hours 26 min.*				
29 Sun	Sir Walter Raleigh died, London, 1618.	♎ 7	1 12	6 34	6 47	5 13
30 Mon	John Adams was born in Mass., 1735.	♎ 20	2 12	7 24	6 48	5 12
31 Tue	Luther nailed thesis to door, 1517.	♏ 6	3 11	8 15	6 49	5 11

MOON'S PHASES.		Eastern States.	Central States.	Western States.
First Quarter,	5th,	7:54 A. M.	7:14 A. M.	6:34 A. M.
Full Moon,	13th,	6:26 A. M.	5:46 A. M.	5:06 A. M.
Last Quarter,	21st,	7:50 A. M.	7:10 A. M.	6:30 A. M.
New Moon,	28th,	1:57 A. M.	1:17 A. M.	12:37 A. M.

You Are the Best Judge.

You are the best judge of your own feelings. The doctor looks for symptoms, and having found them, follows certain precepts, but the rest is largely guesswork. **Dr. Peter's Blood Vitalizer** acts on one principle, as old as life itself. It strikes at the root of the disease—the impurity in the blood. No guesswork about that.

A Different Disease.

A different disease every week is felt by those whose stomach, blood or liver is out of order. They never enjoy life long at a time, for they suffer with every ailment that is going. The vitality is so low that the system cannot resist disease. The system can be quickly fortified by the use of **Dr. Peter's Blood Vitalizer.**

Abilene Church, Kansas.

A HISTORY OF THE ABILENE CHURCH, KANSAS.

BY T. H. DAVIS.

What is known as the Abilene church, Kansas, was partly organized in 1869 at Bro. John Humberger's. In 1858 John Humberger moved from Iowa to Pipe Creek, four miles west of where Minneapolis, Kans., now stands, and took up a claim. Here the Indians became too hostile, and he moved to Abilene (the city of the plains), Kans., and lived in a corncrib and built a log cabin, 12x14 feet, along the Kaw river, two miles from Abilene. In 1867 Jonas Dehaven moved here, he being a minister in the second degree and the first one of the Brethren ministers in this part of the country.

In 1869 Bro. John Humberger was elected to the ministry, and the first love feast was held in his house. The following seven members were living here at the time the church was organized: John Humberger and wife, Jonas Dehaven and wife, Christian Mast and wife, Christina Dehaven, who became the wife of the writer afterwards. Since then these have all been removed by death, except brethren John Humberger and Christian Mast, the latter of whom is living in Osage county, Kansas.

In the fall of 1871 two deacons were elected, Bro. Ben Horner and Bro. Michael Flory. In 1872 Bro. Abraham Bear was elected to the deacon's office, and in the same year the writer was the first to be received into the church by baptism at this place.

Elders present at the organization were Isaac Hershey and L. H. Flack. In 1872 Bro. Humberger was advanced to the second degree, and later ordained. In 1873 Michael Forney was elected to the ministry. In 1875 a love feast was

Weeks and Days	NOTABLE EVENTS	Moon's pl. noon s.	d.	Moon south h.	m.	Moon r. & s. h.	m.	SUN rises h.	m.	SUN sets h.	m
1 Wed	All Saints Day.		18	4	9	9	12	6	51	5	9
2 Thu	James K. Polk born in N. C., 1795.		5	5	9	10	12	6	52	5	8
3 Fri	Wm. Cullen Bryant born, Mass., 1794.			5	56	11	12	6	53	5	7
4 Sat	Brethren arrived S. California, 1884.			6	45	a m		6	54	5	6
45	*20th Sunday after Trinity*	*Matthew 22*		*Day's length 10 hours 10 min.*							
5 Sun	B. F. Butler was born in N. H., 1818.		13	7	31	12	41	6	55	5	5
6 Mon	Leonard.		26	8	15	1	39	6	56	5	4
7 Tue	Battle of Belmont, Mo., 1861.		8	8	58	2	35	6	57	5	3
8 Wed	John Milton died in London, 1674.		20	9	40	3	32	6	58	5	2
9 Thu	Mohammed born (day fol.) 570.		7	10	22	4	26	6	59	5	1
10 Fri	Luther was born in Saxony, 1483.		19	11	5	5	23	7	0	5	0
11 Sat	Alfred de Musset born in Paris, 1810.		6	11	49	6	18	7	1	4	59
46	*21st Sunday after Trinity*	*John 4*		*Day's length 9 hours 56 min.*							
12 Sun	Danish mission started, 1875.							7	2	4	58
13 Mon	Meteoric showers of 1833 and 1837.			12	34	6	12	7	3	4	57
14 Tue	Jean Paul Richter died, 1825.		12	1	21	6	52	7	4	4	56
15 Wed	Eld. Daniel Vaniman died, Kans., 1903.		25	2	10	7	41	7	5	4	55
16 Thu	Eld. Geo. Wolfe died in Illinois, 1865.		10	3	0	8	33	7	6	4	54
17 Fri	S. M. E. China Con. organized, 1886.		24	3	50	9	28	7	7	4	53
18 Sat	Chester A. Arthur died in N. Y., 1886.		6	4	41	10	28	7	8	4	52
47	*22nd Sunday after Trinity*	*Matthew 18*		*Day's length 9 hours 42 min.*							
19 Sun	James A. Garfield born in Ohio, 1831.			5	33	11	32	7	9	4	51
20 Mon	Eruption of Mt. Vesuvius, 1857.			6	24	a m		7	10	4	50
21 Tue	Voltaire was born in Paris, 1694.		13	7	15	12	38	7	11	4	49
22 Wed	S. Ottumwa church organized, 1900.		26	8	7	1	13	7	12	4	48
23 Thu	Franklin Pierce born in N. H., 1804.		8	9	0	2	19	7	13	4	47
24 Fri	John Knox died in Scotland, 1572.		21	9	55	3	29	7	13	4	47
25 Sat	Isaac Watts died in England, 1748.		9	10	52	4	43	7	14	4	46
48	*23rd Sunday after Trinity*	*Matthew 22*		*Day's length 9 hours 30 min.*							
26 Sun	Great tempest of 1703.			11	51	☽ s.		7	15	4	45
27 Mon	George B. Crittenden died in Ky., 1880.			pm	52	5	58	7	16	4	44
28 Tue	Washington Irving died in N. Y., 1859.		19	1	52	6	55	7	17	4	43
29 Wed	Horace Greeley died in N. Y., 1872.		5	2	50	7	55	7	17	4	43
30 Thu	John Bunyan baptized in England, 1628.		17	3	46	8	59	7	18	4	42

MOON'S PHASES.		Eastern States.	Central States.	Western States.
First Quarter,	3rd,	8:39 P. M.	7:59 P. M.	7:19 P. M.
Full Moon,	12th,	12:11 A. M.	11:31 P. M.	10:51 P. M.
Last Quarter,	19th,	8:33 P. M.	7:53 P. M.	7:13 P. M.
New Moon,	26th,	11:47 A. M.	11:07 A. M.	10:27 A. M.

Thougltlessness.

Thoughtlessness, not penuriousness, is the reason why so many husbands allow their wives to become old before their time in the worry and care of looking after their homes and children and, in the meantime, neglecting their own health. They should be urged to make use of **Dr. Peter's Blood Vitalizer.** It rejuvenates both mind and body and makes life again worth living.

The Jewel of Health.

Pure, rich blood is the jewel of health. If our blood is "right," all the vital organs are nourished by it and we are well. If it is "wrong," the first thing we need is a blood tonic to make it right again. **Dr. Peter's Blood Vitalizer** is the proper remedy. You do not have to use bottle after bottle of the **Blood Vitalizer** to discover its merits. The first few doses will demonstrate its health-giving powers.

held at the home of Brother Bear, at which time an election was also held for a minister and two deacons. Bro. Abraham Bear was elected to the ministry, and Bro. S. A. Sutter and the writer were elected as deacons.

In 1876-77 Bro. S. A. Sutter and the writer made the annual visit, including five different counties and traveling about five hundred miles. The church gave us the privilege of doing some of this by correspondence.

In 1877 J. M. Elliot and Humphrey Talhelm, two ministers in the second degree, S. H. Meuchley and Samuel Hough, two deacons, moved into this congregation. About 1880 Bro. L. W. Fitzwater was elected to the ministry, and the same time the Saline Valley church was organized, which had formerly been a part of the Abilene church. In 1880 Elder John Forney moved into the congregation. The church was divided into three churches: the Chapman church, the Fairview church and the Abilene church. The Fairview church, having but few members, was soon restored to the Abilene church of which it is still a part.

In 1883 seven or eight of the members went off with the Old Order Brethren. Three of this number came back, and two of them died in that faith.

In 1886 the Herington church was organized, composed of a part of the Abilene church, which, a few years later, was disorganized and taken back into the Abilene church. In 1889 the church made several attempts to raise money to build a churchhouse, but could not decide on a location, and also failed to get enough money subscribed.

In 1889 Bro. P. R. Wrightsman and wife, by consent of the church, got by subscription almost enough money to construct a house of worship. The house is 40x50 feet, having a basement under the entire house. In 1890 another house was built in the west end of the congregation, called the Holland church. This was 40x60 feet. We now have two churchhouses, with a membership of about 170 members, five elders, three ministers in the second degree and two in the first degree, and eight deacons, some being quite old and inactive; six appointments for preaching, with one Brethren Sunday school and two union Sunday schools, mostly conducted by the Brethren.

Bro. Michael Forney died about 1885. Bro. Ben Horner moved to Illinois in 1902. In 1878 Samuel Hough, a deacon, moved in and was elected to the ministry in 1879. Geo. Mower, a minister in the second degree, moved in in 1878 and in 1879 he was ordained to the full ministry. He still lives here, but is a member of the Old Orders.

In 1879 Geo. K. Sappington was elected deacon; he was elected to the ministry in 1881, in the Beaverdam church, Md., and to the eldership in 1891. Jesse Shick was elected deacon in 1879, and elected to the ministry in 1890; now living in Iowa. In 1884 Geo. S. Wine, an elder, moved in; and in 1882 D. J. Shaffer, a minister in the second degree, moved in. He is now dead. In 1884 J. D. Trostle, an elder, moved in and was a great help to the church; he had charge of the church until death. Daniel Hollinger, a minister in the second degree, moved among us. Although he was blind, still he preached some. He also died in this congregation. William Dohens, a deacon, came here in 1879; died about 1884. Nathan Nelson, a deacon, came here in 1884, and later died here. Jonas Leedy, a deacon, came here in 1880; moved in and out several times. Samuel Larkin, a minister, came here in 1883, died in 1902. J. T. Neher, a minister, came here in 1884, later went to California. Samuel Furrey, a minister, came about 1882; he is an elder and is still living here. Christian Hope came here in 1885 and died here. About the same year A. Shatto was elected deacon; in 1891 to the ministry, and later moved to North Dakota. George Manon was

LIBRARY
40136
MAN

Weeks and Days	NOTABLE EVENTS	Moon's pl. noon s. d.	Moon south h. m.	Moon r. & s. h. m.	SUN rises h. m.	SUN sets h. m.
1 Fri	Siege of Quebec, 1775.	4	4 38	10 0	7 19	4 41
2 Sat	John Brown was executed in Va., 1859.	16	5 27	10 59	7 19	4 41
49	*1st Sunday in Advent* *Matthew 21*	*Day's length 9 hours 20 min.*				
3 Sun	Samuel Cooper died, 1876.		6 12	11 59	7 20	4 40
4 Mon	Thomas Hobbes of England died, 1679.		6 56	a m	7 20	4 40
5 Tue	Martin Van Buren born in N. Y., 1782.	28	7 38	12 57	7 21	4 39
6 Wed	Jefferson Davis died in La., 1889.	10	8 20	1 23	7 21	4 38
7 Thu	Christian Hope born in Denmark, 1844.	22	9 3	2 19	7 22	4 38
8 Fri	Eli Whitney was born in Mass., 1765.	8	9 46	3 16	7 22	4 38
9 Sat	John Milton born in London, 1608.	20	10 31	4 13	7 23	4 37
50	*2nd Sunday in Advent* *Luke 21*	*Days length 9 hours 10 min.*				
10 Sun	Judith.		11 17	5 8	7 23	4 37
11 Mon	Great fire in Charleston, 1861.		a m	☽ris	7 23	4 37
12 Tue	Robert Browning died in Italy, 1889.	6	12 6	5 55	7 24	4 36
13 Wed	Battle of Fredericksburg, 1862.	18	12 56	6 28	7 24	4 36
14 Thu	Washington died, Mt. Vernon, 1799.	5	1 47	7 25	7 24	4 36
15 Fri	Nero (Roman emperor) born, Italy, 37.	17	2 39	8 22	7 22	4 36
16 Sat	The great New York fire, 1835.	0	3 30	9 26	7 24	4 35
51.	*3rd Sunday in Advent* *Matthew 11*	*Day's length 9 hours 10 min.*				
17 Sun	John G. Whittier born in Mass., 1807.	13	4 21	10 37	7 25	4 35
18 Mon	Battle of Lexington, Ky., 1862.		5 11	11 31	7 25	4 35
19 Tue	Eld. Robert Calvin died, 1851.		6 1	a m	7 25	4 35
20 Wed	South Carolina seceded, 1860.	24	6 52	12 41	7 25	4 35
21 Thu	Robert Moffat was born in 1795.	10	7 44	1 16	7 25	4 35
22 Fri	Pilgrims landed, Plymouth Rock, 1620.	23	8 33	2 26	7 26	4 34
23 Sat	Joseph Smith was born, 1805.	8	9 34	3 33	7 25	4 35
52	*4th Sunday in Advent* *John 1*	*Day's length 9 hours 10 min.*				
24 Sun	Thackeray died in London, 1863.		10 32	4 44	7 25	4 35
25 Mon	Christmas.		11 32	☽ s.	7 25	4 35
26 Tue	Texas admitted, 1845.	14	pm32	5 35	7 25	4 35
27 Wed	Geo. Whitefield born in England, 1714.	28	1 30	6 36	7 25	4 35
28 Thu	Chas. Wesley born in England, 1708.	11	2 25	7 41	7 25	4 35
29 Fri	Wm. Gladstone born in Liverpool, 1809.	25	3 17	8 44	7 25	4 35
30 Sat	Battle of Savannah, 1778.	9	4 5	9 44	7 24	4 36
53	*Sunday after Christmas* *Luke 2*	*Day's length 9 hours 12 min.*				
31 Sun	John Wycliffe died, 1384.	23	4 55	10 45	7 24	4 36

MOON'S PHASES.		**Eastern States.**	**Central States.**	**Western States.**
First Quarter,	3rd,	1:37 P. M.	12:57 P. M.	12:17 P. M.
Full Moon,	11th,	6:25 P. M.	5:45 P. M.	5:05 P. M.
Last Quarter,	19th,	7:08 A. M.	6:28 A. M.	5:48 A. M.
New Moon,	25th,	11:03 P. M.	10:23 P. M.	9:43 P. M.

There Comes a Time.

There comes a time in our lives when no amount of medical skill will be able to ward off the grim harvester Death, but that does not justify us in careless living, or in neglecting to help nature restore our bodily functions. **Dr. Peter's Blood Vitalizer** is the hand maid of nature in the work of restoration.

Bracing Up the Old Shanty.

"Bracing up the old shanty," remarked an old farmer to his neighbor, as he took a dose of **Dr. Peter's Blood Vitalizer,** and there was more truth than humor in the remark. In old age, when the natural strength begins to fail, a mild, invigorating remedy becomes an actual necessity. The **Blood Vitalizer** is especially adapted for such cases.

elected minister in 1889, advanced in 1892 and ordained to the full ministry in 1897. He is still living here. About 1891 John Hantz was elected deacon; 1893 elected minister; advanced to the second degree in 1895, and later to the eldership, and is still living here. In 1896 C. A. Shank was elected to the ministry, advanced, and later to the eldership while in Colorado, in 1903. J. W. Sheets, a deacon, came in 1883 and is still living here. In 1896 James Brock was elected deacon, and later he, with two others, Luther Shatto and John Burkholder, was elected to the ministry. Luther Shatto moved to North Dakota and the other two are still living here. About 1895 William Phillippi, a minister, came and is still living here. In 1900 Ben. Forney, an elder, came and is still with us. C. H. Brown, an elder, is living here since 1899. John Dixon, a deacon, is also living here since 1902. In 1895 John Manon was elected deacon and is still here. In 1902 Isaac Strool was elected deacon and still lives at this place; at the same time David Hostetter was elected deacon and moved to Pennsylvania in 1903. Martin Cline came here in 1903. In 1885 J. E. Keller was elected to the ministry, was soon advanced and later ordained in Iowa, and is living at Tipton, Iowa. Jacob L. Trostle was elected deacon in 1896 and moved to Colorado in 1903.

Abilene, Kans., R. F. D. No. 2.

THE NEW AND THE OLD.

Time, strictly speaking, does not age, but is the measurement of existence or being by which age is determined. And according to this measuring things are called new and old. And as to things being new and old there is no definiteness. This is determined proportionately as to the length of the time they are supposed to exist or have a being. Some things are old after the existence of a year or less; other things are young after being in existence thousands of years; so that the new and the old, as known by us, are determined by our customs and usages.

We speak of the new country and the old country, the new States and the old ones, the new houses and barns and the old ones, the new fields, fences, trees, orchards, etc., and the old ones, the new-born child and the old man or woman, and so on, all through the long list of beings and things that exist in the world as we know and understand them. And to the things new and old we attach importance and show our likes and dislikes according to our training, education and surroundings.

Some of us are disposed to grumble and be out of tune with the present condition of things because, say we, they are not as they were in the good old times of yore, when we were not tackled and elbowed at every turn and corner for money, for papers, magazines, books, building churches, sending missionaries and a hundred other new things about which we knew nothing when we were boys and girls,—in the good old times when the reading matter of the home consisted of a Bible, hymn book and family Almanac. Well, yes, those were the good old times of our fathers and mothers, and perhaps their abundance was proportionately as great with their possibilities as are ours now in these bad new times. And, furthermore, we must remember that the times and things that we now look back upon as being old, to them were new; so that what now seems old to us was new to them. And while some things now may not be just what we would have them be, how many of us

would be pleased to step into their places as they occupied and filled them? Granting that the old times were as good as the possibilities would reasonably allow, there are few of us indeed who would be pleased to exchange what we now have for what they had.

There is a correspondence and fitness of things that belong to each other, and as time shifts them into the background they would lose their fitness were we to try to resurrect them and attach them to the new order of things. Let the past bury its dead; we have to do with the present and the living. Some things naturally live longer than others, so that as the new things come in, the correspondence is not lost, because they are yet new in their age, life and purpose—and in this way form a part of the new, or the present, instead of being relegated to the society of the old and the past.

The wise man has said: "There is nothing new under the sun," and in his saying there is more truth than we, at first, suppose. All things material were from the beginning, though in different forms. A few years ago as we stood on the top of Egypt's most notable pyramid and thought of it being erected thousands of years before, the thought came to us, How very old, yes, very old in this pyramidal form. But, comparatively speaking, as a pyramid it was new, as every particle of the material used in its construction was from the beginning, and therefore its real age dates from that time.

But taking the terms in their more common acceptation, the subject, the new and the old, is a very interesting one, and a comparison is justifiable. We have our new men and our old ones. It always has been so; and it does us good to look at them as such. The young of to-day enjoy many advantages in the way of acquisitions and possibilities But the old have the advantage of practical experiences which count greatly in their favor, so that the one largely compensates for the other. And by a happy blending of the two together we have the secret of the real success in life. Let the young men do the pushing while the old men guide the boat. This ought to be true in our business life, and especially true in the church life. The young cannot afford to despise the experience of the aged; neither should the old refuse to consider the greater intellectual acquisition of the young. The new and the old must necessarily go hand in hand, because the one is continually growing into the other.

H. B. B.

DISPENSARY WORK IN INDIA.

BY O. H. YEREMAN, M. D.

It is a known fact that the interest taken in a new or old field depends to a large extent on the amount of knowledge we possess of the place and its surroundings, the work and its true condition. We all picture in our minds how things are, and very often we find our picture entirely different from the real one. To this end the following lines are written, that our friends may be able to form a correct opinion of conditions which are being reported from this field from time to time.

Dahanu is a town of about 2,500 inhabitants. It spreads itself for several miles along the sea, like many another seaport town. Being only seventy-eight miles from Bombay, and the countyseat of this "taluka," many a government official "tents it" along the beach during March, April and May. Seven miles north along the coast is said to be the

best beach on this side of India, and here the Parsees have selected the site for their sanitarium.

The population of this vicinity is made up of numerous castes, as in most parts of India. The difference in external appearance between the different classes often produces pictures of great contrast. From the Varley of the hills and jungles who, excepting the few yards of cloth wrapped about his head and the two-foot rag covering his loins, is absolutely

In the Operating Room.

naked, to the proud Musselman dressed in gaudy silks of bright red and green, there are, comparatively speaking, few grades but great contrasts. For in a country like this the poor are very poor, while the well-to-do are rich compared to their unfortunate neighbors.

The natives are of medium size, lean and erect. They have gracefully curved features and strong, athletic bodies. But generations of excess in different vices have made them weak and limited their resistance to disease.

The coiffure of the men is very peculiar. The hair is cut in all sorts of forms depending on the freaks of the barber and customer. Some have their head shaved half way back over the head. Others cut a strip of hair an inch wide running longitudinally across their head. But in all cases they allow a tuft of hair to grow long from the crown, looking much like the Chinaman's queue.

There are many small towns and villages around Dahanu. Mulyan is one of the most important of these. It is the railway station of Dahanu, and here you will find us living rather than at Dahanu, as you would suppose from our postal address. On account of our work being mainly among the villagers, the hill and the jungle people; and for the convenience of railroad travel, Mulyan is decidedly the best center for us. Here Bro. Ebey's live in a native house, and I occupy a native shop for living as well as dispensary purposes.

An Indian native hut is a quaint looking affair. Around here can be seen hundreds of these, built of bamboo and mud and covered with a liberal coat of straw and palm leaves. Sticks of wood are placed over these so as to keep them from being blown away. Almost invariably a vine of some kind is planted near the house, which in time spreads itself over the entire roof, giving the place an attractive appearance. The interior is often composed of one large room, with one end arranged for the cattle and poultry, while the rest is occupied by the family, be it composed of two or ten members. The floor is mother earth plastered over with mud and cow dung. The kitchen utensils are of brass, copper and clay, most of them being of the latter. The cookstove or "choola" is in the shape of a horseshoe, small, low and built of mud. Their Sapolio is ashes and their soap, lime, and general antiseptic, the dung of the sacred animal—the cow.

The native is a simpleton in many ways. A week ago the mother of our assistant station-master came very near dying because of three heavy meals, all given within two hours while she was suffering with high fever. The result was that I had to work with her two hours in the middle of the night, and then barely saved her life. When giving medicines to patients we have to be

careful and repeat the directions three or four times, and even then not infrequently they take an entire day's medicine at one dose.

Getting definite information concerning symptoms is another great difficulty in the way. They are not close observers, and unless I use my own judgment, I am likely to be misled by their description. For example, "dumb" is a term with which they designate a general condition of difficulty of breathing. But whether it is the result of cough, asthma, a loaded stomach pressing on the heart, or actual heart disease, it makes no difference, they simply ask for "dumb-non-duva"—medicine for "dumb." "Gant" is another general term. It may be a simple swelling, a large tumor, a stye or a rupture, it is all "gant." The Indian is in a hurry when it comes to getting doctored. He wants his cure performed on short order, and I sometimes think that even our missionaries catch that spirit, forgetting that it requires time even under the improved surroundings of an American home to cure chronic diseases. But in spite of all these things we get some excellent cases and excellent results. In my judgment our best field lies in the operative one; where within one week a person who has been blind for years, needing the assistance of some member of his family at every move, is made to see and help himself. During the last two weeks I have performed two operations of this kind. The last one was on an old lady brought from a village twenty miles away. She had been totally blind for over three years, and her joy was boundless when she discovered that she could see after the operation. She is now lying on the mud floor of a room at the public inn, which I have engaged for her use. She says her body aches on account of the uneven floor on which she lies, but she is willing to suffer for eight days to recover her sight. Twice a day our native workers go to see her and instruct her in the way of life. We are developing rapidly in this operative line. Thirty-five operations have already been performed, and we hope that the time is not far off when we can have a hospital with its facilities to aid us in our work.

September was the biggest month in the history of our dispensary. From 765 patients in January to 1,521 in September is fair progress for the short time. We pray the Lord of the harvest to give us wisdom, and enable us to gather these golden sheaves into his garner.

Dahanu, India.

THE POTTER'S WHEEL.

BY A. W. VANIMAN.

I lived in this world over forty-four years before I ever saw a potter's wheel, and the potter at work.

The potter and his work is a favorite subject with the sacred writers. Thinking there may be some of the Almanac readers equally as ignorant, or unfortunate as myself, I shall describe the process somewhat.

I suppose the potter's wheel of to-day is the same as we read about in the Bible. It consists of a solid wooden wheel about three feet in diameter, fastened to an upright shaft a few inches from the floor. On the top of this shaft, at about three feet from the floor, is a small wheel about a foot in diameter. On this small horizontal wheel is where the potter does his work. He sits so that his feet and legs are above the large wheel, and with one foot he moves the wheel. The potter takes the lump of

clay of such a size as he desires to use, lays it on the middle of the top of the small wheel. In a vessel at his side is found water, where he wets his hands, in order to make the clay work smoothly and easily.

When one looks at the potter at his work, and sees how simple and easy the process is, one is almost inclined to think, "I could do that too." The owner of the wheel tells me that many persons have that idea, and desire to show how easily they could do the same. But they always find it quite another story. It requires about three years to learn the trade. Some of the thoughts that came to me while thinking on this subject are as follows:

1. The potter has full control of the clay, and can make any vessel he pleases. He has power over the clay to make a vessel to honor or dishonor.

2. Whether a vessel is to honor, as men see it, is not of special importance; for both are of equal importance in the eyes of the maker. Are you seemingly an insignificant vessel among God's people? Your place is one that needs some person to fill it, and you are that one, and you are appreciated by the Great Potter the same as those who fill a more pretentious place.

3. When I attempted to form a vessel I made a failure of it, and it was impossible for the potter to remedy the defect until he reduced the clay to its original formless mass. I stopped to ask myself whether the Creator can reform the character that has been spoiled by the inexperienced or wicked dabbler. It was not the fault of the clay that I made a failure of my attempt. Is it possible that souls may be lost through no fault of their own? God knows: I do not. I only know that "God will do right and his judgments are righteous."

4. When I had spoiled my work, the potter took the same lump of clay, and in a few moments' time, behold, a beautifully-formed vessel. That is what the love of God and the power of the Holy Ghost sometimes does, when an ill-shaped soul is brought under the required influence, and is reformed by the power of the trained potter.

5. After the vessels are formed on the wheel, they are dried. This is a process that must have its time. Should the vessels be set out into the hot sun at once, they would crack and be much injured, if not ruined. But if dried slowly in the shade they remain in a perfect condition. Moses, at forty years of age, was ready to be the deliverer of Israel; but the Lord set him in the shade forty years before he was fit to use, and then it was that Moses saw his weakness, and, as he supposed, unfitness. But now the Lord saw that he could use him. Thus the Lord even in this day may set a person in the shade, to be prepared for some work in the future. It is not always the man who comes to the front in his early years that holds his position and influence. Sometimes he is like the potter's vessel that is dried in the hot sun; the strain is too great, and he may be greatly injured and even ruined. Had he gained his experience a little more in the shade, he might have escaped some of the mistakes which he sees when it is too late.

6. After the vessels are dried, they are burned. This is the finishing process; this is the supreme test. The one that fails here fails forever. Until the vessel is placed in the oven, it is possible to use the clay again if the vessel is spoiled or broken, but a potter's vessel, spoiled in burning, is a complete wreck. One can scarcely look upon a sadder lesson than a pile of broken crockery. A still sadder view is that of a human being, broken and spoiled in life's battle. Instead of being prepared for greater usefulness, by the trials of life, he could not bear the strain, and one looks upon a wasted and ruined life, fragments of what might have been useful and beautiful.

This burning in the fire is necessary before a vessel can be of use. So the Lord knows that trials are necessary for us, in preparing us as vessels for the Master's use. To John the Revelator it was said, "He that overcometh shall receive the crown of glory." Remember that all things work together for good to them that love God.

Malmö, Sweden.

SIDE BY SIDE IN DEATH.

Exquisitely beautiful is the effigy of Queen Victoria, now placed beside that of her husband on the royal tomb in the Mausoleum at Frogmore, England. It is the work of Baron Marochetti, who was the Queen's favorite sculptor, and the designer of all the statues executed by her orders. It is remarkable, as are his other works, for its simplicity and fidelity to nature. It represents Her Majesty in her earlier years, and was modeled before the death of the Prince Consort. The figure shows her in her royal robes, wearing a jeweled crown, and with the sceptre in her left hand. The expression of the face is that of peaceful sleep, the features lulled in calm repose. The place for it has been empty until now, since the effigy of Prince Albert was put there. The erection of the mausoleum was begun soon after his death, in 1861, and his body was deposited there as soon as the building was completed. The sarcophagus occupies the entire width of the marble floor, and after the Queen's death, in 1901, her casket was laid in it beside his, as she had desired. It is covered by the massive marble slab on which the effigies now lie side by side. For nearly forty years the white figure of the Prince had been there, waiting its companion. It is now completed by the addition of her own effigy, according to the Queen's wish. On the walls of the building is the touching inscription placed there by her orders: "Farewell, beloved. Here at last I will rest with thee. With thee, in Christ, will I rise again." Her pathetic resolve is now fulfilled. The effigies of the illustrious couple, so ardently attached to one another in life, lie side by side, as do their bodies under the slab, and though a long interval elapsed between their deaths, it may now be said of them, as of the ancient king and his son: "Lovely and pleasant in their lives, and in their death they were not divided."—2 Samuel 1:23.—Christian Herald.

Effigies of Queen Victoria and Prince Albert on their Tomb at Frogmore.

MINISTERIAL LIST.

Corrected up to and Including Dec. 5, 1904.

For the convenience of the Gish Fund Department we have found it necessary to arrange the Ministerial List alphabetically instead of under States.

Kept in our large fire-proof vaults is a systematically-arranged file, containing a card, 4x6 inches, for each minister in the Brotherhood. On each minister's card are his name and address. If he changes his address, the change is noted on his card. If he orders a book, as provided for by the Gish Fund, that is entered. When a minister dies, or is relieved of his office, his card is removed from the file. If a brother is elected to the ministry a new card, containing his name and address, is placed in the file.

The following list is set up from these cards. Should any mistakes be discovered, write us so we can correct the card list. The corrections now made will appear in the Almanac list for 1905.

ASIA MINOR.

Biniatoglon, Prodromus.....Rhodes.

CANADA.

Bare, John.....Cowley, Alberta, N. W. T.
Brown, Chas. H.....Wolseley, Assa.
Buck, Abram.....Francis, Assa., N. W. T.
Irvin, David M.....Francis, Assa.
Kenepp, Samuel J.....Tyvan, Assa.
Shamberger, George A.....Nanton, Alberta.
Shock, D. Warren.....Osage, Assa.
Stauffer, Harvey.....Tyven, Assa.
Tigner, Wm. H....Nanton, Alberta, West Canada.

DENMARK.

Eskildsen, C. C.....Hirshalsvej 17, Hjorring.
Hansen, Christian.....Bethesda, Bronderslev.
Jespersen, P.....St. Hundborg, Sjorring.
Johansen, Martin.....Sovany per Bested.
Poulsen, P. C.....Munkegade 3, Frederickshavn.
Svendsen, Theodor.....Brodrehjemmet, Sindal.

FRANCE.

Fercken, G. J.....Montreal (Ain).

INDIA.

Berkebile, S. P.....Bulsar.
Blough, J. M.....B. B. Ry., Bulsar.
Ebey, Adam.....B. B. Ry., Dahanu.
Eby, E. H.....Bulsar.
Emmert, Jesse.....B. B. Ry., Bulsar.
Lichty, D. J.....B. B. Ry., Bulsar.
Long, Isaac S.....B. B. Ry., Jalalpor.
McCann, S. N.....B. B. Ry., Anklesvar.
Pittenger, J. M.....Bulsar.
Ross, Amos W.....Bulsar.
Stover, Wilbur.....B. B. Ry., Bulsar.
Yeremian, O. H.....Poste Restante, Bombay.

SWEDEN.

Anderson, Andreas.....Limhamn.
Johanson, Olof.....Upplandsgatan 77, Stockholm.
Jonson, Per.....Wanneberga-Winslof.
Lysell, Carl.....Ferlof.
Olin, O. P.....Sodervidding.
Pettersson, Joh.....Bromsten.
Risberg, J. M.....Kjeflinge.
Vaniman, A. W.....Malmö.
Weiler. H. O.....Drottninggatan 19, Landskrona.

SWITZERLAND.

Pellet, A.....2 Pont Neuf Carouge, Geneva.

UNITED STATES.

Abernathy, I. W.....Wilson, W. Va.
Abernathy, J. W.....Wilson, W. Va.
Akers, Dr. R. T.....Alumridge, Va.
Akers, Wash.....Carthage, Va.
Albaugh, J. E.....Bannister, Mich.
Allbright, Wm. H.....Kesley, Iowa.
Alldredge, J. S.....Anderson, Ind.
Allen, H. C.....Snowflake, Tenn.
Allen Harvey W.....Lake Park, Iowa.
Allen, J. R.....Hampton, Iowa.
Allen, Thomas.....York, N. Dak.
Allison, David W.....Shippensburg, Pa.
Altland, Chas.....Bigmount, Pa.
Amick, Joseph.....Elgin, Ill.
Anderson, G.....Snowflake, Tenn.
Anderson, V.....Libertyville, Iowa.
Andes, Levi.....Newton, Kans.
Andrews, M. E.....Oysterville, Wash.
Angle, Lee.....Wirtz, Va.
Anglemyer, D. H.....Nappanee, Ind.
Anglemyer, Jesse J.....Nappanee, Ind.
Annon, G. W.....Thornton, W. Va.
Annon, S. M.....Philippi, W. Va.
Annon, Zech.....Thornton, W. Va.
Anthony, F. D.....Waynesboro, Pa.
Anthony, Wm. A.....Shady Grove, Pa.
Appleman, Jacob.....Hydro, Okla.
Appleman, John F.....Mexico, Ind.
Argabright, J. H.....Cabool, Mo.
Armentrout, G. W.....Dighton, Kans.
Arnold, Albert S.....Eglon, W. Va.
Arnold, A. W.....Kirby, W. Va.
Arnold, Charley M.....New Paris, Ind.
Arnold, D. B.....Burlington, W. Va.
Arnold, D. E.....Purgitsville, W. Va.
Arnold, G. S.....Burlington, W. Va.
Arnold, John.....Lintner, Ill.
Arnold, John A.....Eglon, W. Va.
Arnold, Perry A.....Ogden Center, Mich.
Arnold, Peter.....Burlington, W. Va.
Arnold, W.....Somerset, Ohio.
Atkins, J. M.....Cabool, Mo.
Atkinson, R.....Kingsley, Iowa.
Auker, J. C.....Morrill, Minn.
Ausherman, C. F.....R. R. 50, Myersville, Md.
Ausherman, D.....Burkittsville, Md.
Austin, A. W.....Cushing, Okla.
Auvil, A. C.....Junior, W. Va.

Babylon, E.....Menges Mills, Pa.
Badger, Robert.....Panther, Iowa.
Badger, Samuel.....Panther, Iowa.
Baer, M. T.....Fristoe, Mo.
Bagwell, E. B.....Bremen, Ohio.
Bahr, Jacob.....Talent, Oregon.
Bailey, John P.....Mt. Etna, Iowa.
Bakener, Fred.....Leaf River, Ill.
Baker, C. L.....East Berlin, Pa.
Baker, D.....Stephens City, Va.
Baker, D.....Carson City, Mich.
Baker, David.....S. Wautauga, Tenn.
Baker, D. H.....Abbottstown, Pa.
Baker, D. M.....Waynesboro, Pa.
Baker, F. L.....Handley, Mo.

Baker, Henry...R. F. D. No. 11, Greenville, Ohio.
Baker, H. C.....Mondovi, Wis.
Baker, H. Jesse.....
.....R. F. D. No. 1, New Weston, Ohio.
Baker, H. M.....North Star, Ohio.
Baker, J. H.....Astoria, Ill.
Baker, John K.....Antioch, W. Va.
Baker, J. S.....Everett, Pa.
Baker, Lawrence.....Stony Ridge, Ohio.
Baker, Levi.....R. F. D., Elsie, Mich.
Baker, N. E.....Corydon, Ind.
Baker, N. R.....Whistler, Ala.
Baker, Raphael.....Gormania, W. Va.
Baker, S. H.....2319 E. 1st Ave., Spokane, Wash.
Baltimore, A. H..R. F. D. No. 1, Lebanon, Oregon.
Bame, Chas. A.....356 Fourth Ave., Dayton, Ohio.
Bantz, C. M.....Huntingdon, Tenn.
Barkdoll, H. M.....Warrenville, Ill.
Barklow, B. F.....Myrtlepoint, Ore.
Barklow, C. H.....Myrtlepoint, Oregon.
Barklow, T.....Myrtlepoint, Oregon.
Barnes, F.....Brandonville, W. Va.
Barnett, J. W.....Myrtlepoint, Oregon.
Barnhart, A.....Helms, Va.
Barnhart, A. B...62 E. Wash. St., Hagerstown, Md.
Barnhart, D. B.....R. R. No. 1, Overbrook, Kans.
Barnhart, G.....Carthage, Mo.
Barnhart, J.....R. R. 1, Boones Mill, Va.
Barnhart, John.....Mansfield, Ill.
Barnhart, J. E.....R. R. No. 1, Springfield, Ohio.
Barnhart, J. W.....R. R. 3, Wirtz, Va.
Barnhart, O.....Willis, Va.
Barnhart, Walter J.....Shelby, Mich.
Barnhart, W. W.....North Manchester, Ind.
Barnhizer, I.....Mt. Morris, Ill.
Barnthouse, Jasper.....
8, cor. Craig St. & Lawn Ave., Uniontown, Pa.
Barrette, James S.....Baileytown, Tenn.
Barto, I.....Mechanicsburg, Pa.
Barton, James.....Corunna, Ind.
Barwick, H. M.....McPherson, Kans.
Basehore, G. H..702 W. 17th St., Los Angeles, Cal.
Bashor, A.....McAlisterville, Pa.
Bashor, A. M.....Lawrenceburg, Tenn.
Bashor, D.....Holmesville, Nebr.
Bashor, J. D.....Tonkawa, Okla.
Bashor, John C.....Jonesboro, Tenn.
Bashor, Joseph.....Platteville, Colo.
Bashor, M. M.....Porters, Idaho.
Baugher, G. M.....Brodbecks, Pa.
Baum, H. L.....Shannon, Ill.
Beagle, Eli.....Herring, Ohio.
Beahm, I. N. H.....Elizabethtown, Pa.
Beahm, J. C.....Accident, Md.
Beahm, S. P.....Bedford City, Va.
Beale, Jesse.....Waterloo, Iowa.
Beam, Joseph.....R. F. D. No. 3, Somerset, Pa.
Bean, E. G.....Indian Camp, W. Va.
Bean, Wm. M.....Bellefontaine, Ohio.
Beanblossom, D. W. 3109 Olive St., St. Joseph, Mo.
Beard, David R.....R. R. 6, Westminster, Md.
Beaver, I.....Lochiel Union, Pa.
Beaver, O. J.....Nora Springs, Iowa.
Beaver, S. S.....R. F. D. No. 3, Lititz, Pa.
Becker, G. S.....Deodate, Pa.
Beckner, Perry.....McPherson, Kans.
Beckner, W. O.....McPherson, Kans.
Beeghly, James W.....Accident, Md.
Beeghly, Jer.....Accident, Md.
Beeghly, John W.....Dayton, Ohio.
Beeghly, Martin.....Ellison, N. Dak.
Beeghly, S. A.....Coalport, Pa.
Beelman, Adam.....Chicago, Ohio.
Beelman, Henry.....Dillsburg, Pa.
Beer, J. H.....Rockton, Pa.
Beery, C. O.....Elderton, Pa.
Beery, Jacob D.....Augusta, W. Va.
Beery, P. H.....Covington, Ohio.
Beery, Salem.....R. R. 4, McCune, Kans.
Benner, Levi B.....Duncansville, Pa.
Bennet, D. H.....Minneapolis, Kans.
Bennett, David I.....
Cor. 14th & Washington Sts., Huntingdon, Pa.
Bennett, John.....Artemas, Pa.

Bergin, George.....Pleasant Plains, Okla.
Berkebile, D.....Delta, Ohio.
Berkebile, D. G.....Wauseon, Ohio.
Berkey, I. L.....Goshen, Ind.
Berkey, Joseph.....Hillsboro, Pa.
Berkeybile, Aaron.....Dubois, Nebr.
Berkley, Albert.....Derby St., Johnstown, Pa.
Berkley, J.....Kimmel, Pa.
Berkley, Norman W.,.....
.....29 Sell St., Johnstown, Pa.
Berkman, D. G.....Lanesburg, Ark.
Berkman, Hiram.....Fredric, Iowa.
Beshoar, John R.....Barbara, Pa.
Betts, David.....Caldwell, Idaho.
Betts, I. F.....Nampa, Idaho.
Betts, Jacob.....Caldwell, Idaho.
Beverage, Josiah.....Monterey, Va.
Beverage, J. W.....Monterey, Va.
Bible, J. W.....Mouth of Seneca, W. Va.
Billheimer, I.....Edna Mills, Ind.
Bingaman, A. L.....Cerrogordo, Ill.
Binkley, N. W.....Laura, Ohio.
Biser, M. M.....Burlington, W. Va.
Biser, Solomon.....Headsville, W. Va.
Bishop, Nathan.....Knobsville, Pa.
Bixler, U.....Westminster, Md.
Bixler, Wm.....R. R., East Akron, Ohio.
Bjorkland, John.....Rockyford, Colo.
Blessing, S. A.....R. R. 4, Dayton, Ohio.
Blevins, J. C.....Parsons, N. Car.
Blickenstaff, D. J.....R. F. D. No. 1, Oakley, Ill.
Blickenstaff, Jesse.....Ottawa, Kans.
Blocher, Amos H.....York, N. Dak.
Blocher, Ira G.....R. R. 4, Greenville, Ohio.
Blocher, Michael.....Perth, N. Dak.
Blocher, S. W.....R. R. No. 4, Greenville, Ohio.
Blough, A. P.....Waterloo, Iowa.
Blough, E. J.....R. F. D. 1, Holsopple, Pa.
Blough, J. E.....R. F. D. 1, Holsopple, Pa.
Blough, J. W.....Hooversville, Pa.
Blough, P. J.....Hooversville, Pa.
Blough, S. S.....
.....1120 Greenfield Ave., Pittsburg, Pa.
Blough, W. W.....Beachdale, Pa.
Bock, Daniel.....Kokomo, Ind.
Boggs, William.....Covington, Ohio.
Bogue, Frank M.....Windfall, Ind.
Bohn, J. S.....Peru, Ind.
Bollinger, B. B.....Shipshewana, Ind.
Bollinger, D.....Shipshewana, Ind.
Bollinger, I. M.....R. R. 2, South Whitley, Ind.
Bollinger, R. B.....R. R., South Whitley, Ind.
Bollinger, Samuel.....Ferris, Mich.
Bollinger, S.....R. F. D. No. 6, Wooster, Ohio.
Bollman, Jesse G...R. F. D. No. 3, Nappanee, Ind.
Bomberger, Cyrus.....R. R. 4, Lebanon, Pa.
Bond, Wm.....White, Pa.
Bonebrake, David.....Altenwald, Pa.
Bonewitz, J.....Newberg, Oregon.
Bonsack, Chas. D.....Westminster, Md.
Book, Edmund.....Blain, Pa.
Book, I. B.....North Manchester, Ind.
Book, Isaac.....Warble, Pa.
Book, Wm. I.....Gettysburg, Pa.
Bookwalter, L. A.....R. R. No. 10, Dayton, Ohio.
Bookwalter, Sylvan..R. F. D. 2, New Paris, Ohio.
Boon, Samuel.....Alumine, Va.
Boone, John O.....Ferrum, Va.
Boothe, Jesse.....R. F. D. No. 3, Floyd, Va.
Boothe, Noah R.....Dulany, Va.
Booz, Jacob.....Salfordville, Pa.
Booze, H.....Aline, Okla.
Borough, Samuel...Marietta St., South Bend, Ind.
Borough, Wm....Marietta St., South Bend, Ind.
Bosely, J. F.....Bulltown, W. Va.
Bosely, J. W.....Bulltown, W. Va.
Bosserman, Eleazer R. F. D. No. 18, Rawson, Ohio.
Bosserman, J. H.....R. R. 9, Lawrence, Kans.
Bosserman, Levi D.....Bagley, Iowa.
Bosserman, W. P.....Lambert, Okla.
Bowen, Francis.....Stoystown, Pa.
Bowers, A. J.....Colfax, Ind.
Bowers, Geo. F.....Taneytown, Md.

Bowers, James.....Elkhart, Ind.
Bowers, Peter.....Parkersburg, Ill.
Bowlus, John S.....Broad Run, Md.
Bowman, A.....Hagerstown, Ind.
Bowman, Asa.....Epperly, Va.
Bowman, C. A.....Johnson City, Tenn.
Bowman, D.....Dillons Mills, Va.
Bowman, D.....Glensted, Mo.
Bowman, Daniel.....Altamont, Kans.
Bowman, D. E.....Hagerstown, Ind.
Bowman, Daniel F.....Johnson City, Tenn.
Bowman, Geo.....R. F. D. No. 1, Callaway, Va.
Bowman, Isaac.....R. R. 1, Boone Mill, Va.
Bowman, Joseph.....R. R. No. 1, Callaway, Va.
Bowman, Jos. B.....Jonesboro, Tenn.
Bowman, J. J.....Dayton, Ohio.
Bowman, J. P.....Jonesboro, Tenn.
Bowman, J. W.....Hagerstown, Ind.
Bowman, L. A.....R. F. D. No. 1, Callaway, Va.
Bowman, Michael.....Topeka, Ind.
Bowman, Peter.....Epperly, Va.
Bowman, R. F.....
.....130 N. Liberty St., Webb City, Mo
Bowman, S. I.....Harrisonburg, Va.
Bowman, S. J.....R. R. No. 4, Jonesboro, Tenn.
Bowman, S. L.....Cowans Depot, Va.
Bowser, G. W.....Arcadia, Ind.
Bowser, Israel M.....York, Pa.
Bowser, John.....Tatesville, Pa.
Bowser, J. J.....Cleveland, Kans.
Bowser, Samuel.....Maxwell, Iowa.
Boyd, A. L.....Cordell, Okla.
Boyd, C. F.....Newville, N. Dak.
Boyer, Allen.....Lena, Ill.
Bradley, E. J.....Saluda, N. C.
Bradley, F. H.....Surrey, N. Dak.
Bradshaw, John.....Brummett, N. C.
Brallier, Chester A.....Pierceton, Ind.
Brallier, D. S.....213 Seventh St., Altoona, Pa.
Brallier, Geo. H.....Greenville, Iowa.
Brallier, H. H.....Pierceton, Ind.
Brammell, H. L.....Ozawkie, Kans.
Branscom, Geo. A.....Melvin Hill, N. C.
Branson, I. E.....R. R. No. 2, Muncie, Ind.
Braucher, U. D.....Somerset, Pa.
Bray, W. T.....R. F. D. No. 3, Montrose, Mo.
Breshears, Burr E.....Chesaw, Wash.
Bricker, G. W.....Darkesville, W. Va.
Bricker, Jacob, 2135 Walbrook Ave., Baltimore, Md.
Brickey, Allen.....Jenson, Ark.
Bridge, Albert.....Monticello, Ind.
Bridge, G. O.....Idaville, Ind.
Bright, J. C.....R. R. No. 4, Dayton, Ohio.
Bright, J. Homer.....R. R. No. 1, Union, Ohio.
Brilhart, D.....R. R. 2, York, Pa.
Brindle, J. H.....Kauffman, Pa.
Britton, J. F.....Manassas, Va.
Broadwater, J.....R. R., Preston, Minn.
Brooks, J. W.....Newville, N. Dak.
Brouse, W. P.....Nampa, Idaho.
Brower, Alfred.....Dale, Iowa.
Brower, C. M.....South English, Iowa.
Brower, D. M.....Ashland, Oregon.
Brower, J. A.....Mayville, N. Dak.
Brower, J. D.....South English, Iowa.
Brower, J. J.....Marshalltown, Iowa.
Brower, Peter.....South English, Iowa.
Brower, S. F.....Ollie, Iowa.
Brown, Charles C.....Abilene, Kans.
Brown, C. H.....Navarre, Kans.
Brown, E. C.....Westminster, Md.
Brown, Jer.....New Windsor, Md.
Brown, J. K.....Woodbury, Pa.
Brown, S. M...1554 Riddell Ave., Wichita, Kans.
Brown, Wm. F.....Christie, Tenn.
Brubacher, A. H.....R. R. No. 1, Lebanon, Pa.
Brubaker, A.....Gratis, Ohio.
Brubaker, A. C...1108 Vine St., Kansas City, Mo.
Brubaker, B. F.....R. R. No. 4, Lyons, Kans.
Brubaker, C.....Neffsville, Pa.
Brubaker, C. C.....McPherson, Kans.
Brubaker, Chas. H.....
....530 S. Grand Ave, Santa Barbara, Cal.
Brubaker, D.....Perryville, Ohio.
Brubaker, D. E.....Mt. Morris, Ill.
Brubaker, D. M.....Liberty, Ill.
Brubaker, D. R.....Salem, Va.
Brubaker, E. B.....Brubaker, Pa.
Brubaker, Ellis S.....R. R. 9, Wabash, Ind.
Brubaker, H.....Coyle, Okla.
Brubaker, H. T.....R. R. No. 2, Sterling, Kans.
Brubaker, Isaac S.....McPherson, Kans.
Brubaker, I. W.....R. R. No. 2, Monroe, Iowa.
Brubaker, Jonathan.....Virden, Ill.
Brubaker, J. A.....Gotebo, Okla.
Brubaker, J. F.....West Alexandria, Ohio.
Brubaker, J. H.....Virden, Ill.
Brubaker, J. H.....Surrey, N. Dak.
Brubaker, J. O.....Surrey, N. Dak.
Brubaker, J. S.....Glendora, Cal.
Brubaker, L. E.....Hickman, Va.
Brubaker, N. F.....Fruita, Colo.
Brubaker, Peter.....Worthington, Minn.
Brubaker, S. F.....Girard, Ill.
Brubaker, W. R.....Surrey, N. Dak.
Brubaker, W. U.....Rockton, Pa.
Brumbaugh, A.....Greenville, Ohio.
Brumbaugh, Elmer, ...
.....R. R. No. 4, Tippecanoe City, Ohio.
Brumbaugh, G. B.....James Creek, Pa.
Brumbaugh, G. W.....Clovercreek, Pa.
Brumbaugh, H. B.....Huntingdon, Pa.
Brumbaugh, Henry H.....Defiance, Pa.
Brumbaugh, I. Harvey.....Huntingdon, Pa.
Brumbaugh, Irvin B.....James Creek, Pa.
Brumbaugh, J. B.....Bellwood, Pa.
Brumbaugh, J. B.....Huntingdon, Pa.
Brumbaugh, James D.....Martinsburg, Pa.
Brumbaugh, J. H.....Barbara, Pa.
Brumbaugh, J. H...R. R. No. 3, Brookville, Ohio.
Brumbaugh, J. K.....West Milton, Ohio.
Brumbaugh, J. R....R. R. No. 2, Arcanum, Ohio.
Brumbaugh, L. R.....Denton, Md.
Brumbaugh, M. G.....Huntingdon, Pa.
Brumbaugh, Reuben H.....James Creek, Pa.
Brumbaugh, S. I.....Saxton, Pa.
Brunk, E. E.....Stet, Mo.
Brunk, Henry.....Greentown, Ind.
Brunner, Edward A.....Frederick, Md.
Brunton, Walter.....Ozawkie, Kans.
Bryant, J. E.....Grand Junction, Colo.
Bucher, Allen.....Annville, Pa.
Bucher, Christian.....Schaefferstown, Pa.
Bucher, Cyrus.....Astoria, Ill.
Bucher, G.....Quarryville, Pa.
Bucher, Rufus P.....Mechanic Grove, Pa.
Bucher, S. G.....Astoria, Ill.
Buck, C. L.....New Enterprise, Pa.
Buck, O. D.....Franklin Grove, Ill.
Buckingham, W. I.....Laplace, Ill.
Bucklew, William.....Clayton, Ohio.
Bucklew, Solomon.....Canton, Ill.
Buckley, J. S.....Sterling, Ill.
Buckmaster, G. W.....Reck, Ind. T.
Budd, Amos.....Corunna, Ind.
Bueghly, Martin.....Ellison, N. Dak.
Bullion, Earl.....Phoenix, Arizona.
Buntain, George W.....Newtonsville, Ohio.
Burall, J. M.....Ijamsville, Md.
Burcham, W.....Noblesville, Ind.
Burger, R. E.....Allerton, Ill.
Burger, S. J.....Brighton, Ind.
Burger, S. J.....Baltic, Ohio.
Burget, A. B.....Clovercreek, Pa.
Burghart, P.....Warrensburg, Mo.
Burgin, George W.....McPherson, Kans.
Burkepile, C. E.....R. D. No. 1, Butler, Ohio.
Burkhart, J. S.....R. F. D. No. 2, Johnstown, Pa.
Burkholder, C. K.....Richland, Nebr.
Burkholder, J.....R. R. 3, Harmony, Minn.
Burkholder, J. H.....Holland, Kans.
Burns, I. S.....Wakarusa, Ind.
Burns, W. H.....R. R. 1, Kappa, Ind.
Burough, S.....South Bend, Ind.
Burrow, G. P.....Waynesville, Mo.
Bussard, John M.....R. R. 50, Myersville, Md.
Bussard, Wm.....New Paris, Ind.

Butcher, E. C.....Caldwell, Kans.
Buterbaugh, J. O.....West Beaver Creek, Md.
Butler, Henry.....Richland, Iowa.
Butterbaugh, J. W.....
.....68 Summit Ave., Jersey City, N. J.
Button, O. O.....Ramona, Kans.
Byer, W. D.....Idaho Falls, Idaho.
Byer, W. H.....Ramey, Minn
Byerly, David.....Lima, Ohio.
Byerly, D. M.....Craigsville, Ind.
Byerly, Jesse.....Peterson, Ind.
Byers, Calvin S....Corbet Add., Hagerstown, Md.
Byers, David.....Canton, Ohio.

Cakerice, J.....Conrad Grove, Iowa.
Caldwell, L. D.....Mathias, W. Va.
Calhoun, Allen.....Boyer, W. Va.
Calvert, J. G.....Inglewood, Cal.
Calvert, Noah H.....Richards, Mo.
Calvert, Wm.....Bell, Ohio.
Calvert, W. Q..R. F. D. No. 2, Lawrenceville, Ill.
Campbell, D. C.....R. R. No. 1, Colfax, Ind.
Campbell, J. A.....Fristoe, Mo.
Campbell, J. F.....Princeton, Ind.
Campbell, U. S.....R. F. D. No. 1, Bryant, Va.
Cark, Lewis H.....Bladen, Nebr.
Carl, Geo. C.....Newberg, Oregon.
Carl, O. S.....New Paris, Pa.
Carper, George.....East Akron Sta., Akron, Ohio.
Caslow, Ellis F.....Yale, Iowa.
Cassady, Harry J.....Huntingdon, Pa.
Cassel, F. P.....Lansdale, Pa.
Cassel, I.....Fairview Village, Pa.
Castle, N. P.....Brownsville, Md.
Caylor, A.....Greentown, Ind.
Chambers, A.....Midland, Va.
Chambers, D.....Middleton, Mich.
Chambers, Geo. W.....Locust Grove, Va.
Chambers, J. W.....Middleton, Mich.
Chandler, William.....Myrtlepoint, Oregon.
Charles, Warren.....Grampian, Pa.
Chemberlen, G. F.....Covina, Cal.
Childers, W. H.....Crumpler, N. Car.
Chirighotis, D.....Mt. Morris, Ill.
Christian, J. H.....R. R. 5, Huntington, Ind.
Christian, J. H.....Gettysburg, Ohio.
Christner, Amos.....Gebhart, Pa.
Christner, A. D.....R. F. D., Mt. Pleasant, Pa.
Claar, Abram J.....Queen, Pa.
Claar, J. C.....Queen, Pa.
Claar, Michael.....McKees, Pa.
Clair, A. L.....Mt. Morris, Ill.
Clanahan, John.....Edith, Va.
Clapper, Daniel.....Ellerslie, Md.
Clapper, D. S.....Everett, Pa
Clapper, G. M.....Carrington, N. Dak.
Clapper, John.....Larned, Kans.
Clapper, Sherman.....Chewelah, Wash.
Clark, B. O.....Sheridan, Mo.
Clark, Dennis.....Maysville, W. Va.
Clark, D. C. (colored).....Palestine, Ark.
Clark, E. F.....Meyersdale, Pa.
Clark, Jesse D.....Jonesboro, Tenn.
Clark, John S..2531 Stevens Ave., Parsons, Kans.
Clark, N. J.....Mountain City, Tenn.
Clark, Wm.....Johnson City, Tenn.
Clark, Wm. H.....Sheridan, Mo.
Cleaver, Geo. D.....Curwinsville, Pa.
Clem, Amsey E.....New Paris, Ind.
Clemens, G. W.....Stet, Mo.
Click, Daniel M.....Tekoa, Wash.
Click, D. M.....Grand Junction, Colo.
Click, J. W.....Bridgewater, Va.
Click, Samuel.....R. F. D. No. 2, Boise, Idaho.
Cline, Geo.....Kempton, Ind.
Cline, J. F.....Menlo, Kans.
Cline, John W.....Mt. Sidney, Va.
Cline, Justus H.....Bridgewater, Va.
Cline, Joseph M.....Knightly, Va.
Cline, J. W...129 E. Lake Ave., Los Angeles, Cal.
Cline, M. J.....Dayton, Va.
Cline, Samuel.....R. F. D., Penn Laird, Va.
Cline, Samuel.....West Newton, Pa.
Coate, A. David.....Celina, Ohio.

Cobb, E. M.....Elgin, Ill.
Cober, Ephraim.....Sabetha, Kans.
Cochran, Martin.....Tollgate, W. Va.
Cockley, N. B.....Huntsdale, Pa.
Coffman, H. C. N.....South English, Iowa.
Coffman, J. D.....South English, Iowa.
Coffman, J. M..R. F. D. No. 1, Harrisonburg, Va.
Coffman, Luther C.....Daleville, Va.
Coffman, N. Walter.....Barren Ridge, Va.
Coffman, T. R.....Parkerford, Pa.
Colbert, George.....Ottawa, Kans.
Collins, Benjamin.....Greenbank, W. Va.
Collins, John.....R. R. 9, Laporte, Ind.
Conner, Abram.....Manassas, Va.
Conner, W. K.....Bridgewater, Va.
Connor, J.....Graters Ford, Pa.
Cook, Amos.....R. R. 39, Union City, Ind.
Cook, A. L.....Barnum, W. Va.
Cook, Hezekiah.....Dillsburg, Pa.
Cook, O. W.....Dillsburg, Pa.
Cook, S. G.....Petersburg, W. Va.
Cook, W. G.....Mt. Morris, Ill.
Cool, A. S.....Rolla, N. Dak.
Cool, N. J.....R. F. D. No. 2, Beaverdam, Ohio.
Coppock, Jacob.....Tippecanoe City, Ohio.
Cordier, F. P.....Celina, Ohio.
Corle, O. S.....New Paris, Pa.
Correll, P. M.....R. R. 1, Mosheim, Tenn
Cosner, J. T.....Bismarck, W. Va.
Cosner, Wm. H.....Wilson, W. Va.
Cottrell, D. Owen....Box 104, Union Bridge, Md.
Couser, D. G.....R. R. No. 3, Lincoln, Nebr.
Couser, J. A. R.....Mayhill, Ohio.
Cover, Samuel C.....Crafton, Pa.
Cox, John M.....Lordsburg, Cal.
Cox, Samuel M.....Kipple, Pa.
Coy, Aaron.....R. R. No. 8, Dayton, Ohio.
Cripe, David B.....Dunlap, Kans.
Cripe, D. C.....Brethren, Mich.
Cripe, D. E.....Mounds, Ind. Ter.
Cripe, D. S.....R. R. No. 2, South Bend, Ind.
Cripe, Israel.....Mt. Carroll, Ill.
Cripe, Jacob.....R. R. 13, Galveston, Ind.
Cripe, John.....Tamalco, Ill.
Cripe, Jonathan .....R. R. 2, North Liberty, Ind.
Cripe, John W.....Goshen, Ind.
Cripe, Nath.....Hillisburg, Ind.
Crissman, G. W.....St. John, Kans.
Crissman, John.....Hortons, Pa.
Crist, A. D.....Gardner, Kans.
Crist, D. A.....Quinter, Kans.
Crist, D. W.....Timberville, Va.
Crist, Henry F.....R. R. No. 2, Gardner, Kans.
Crist, Isaac H.....Gardner, Kans.
Crist, J. E.....R. R. No. 1, Paola, Kans.
Crites, Albert.....Wenatchee, Wash.
Cross, J. J.....R. R. 1, Michigan City, Ind.
Crosswhite, A. G.....Flora, Ind.
Crouch, E. M.....North Manchester, Ind.
Crouse, J. H.....Wacker, Ill.
Crouse, J. M.....Oakhill, W. Va.
Crouthamel, Hillery.....Line Lexington, Pa.
Crowell, Devolt.....Bradford, Ohio.
Cruea, Moses.....Slater, Mo.
Crumpacker, A. H.....Redfield, Kans.
Crumpacker, Emory C.....Bonsacks, Va.
Crumpacker, F. H.....McPherson, Kans.
Crumpacker, S.....Bonsacks, Va.
Crumpacker, S. P.....Redfield, Kans.
Crumrine, N. W.....Wabash, Ind.
Culler, D. D.....Mt. Morris, Ill.
Culler, Geo.....R. F. D. No. 1, Woodland, Mich.
Culp, Chas.....112 Champa Ave., Dayton, Ohio.
Culp, Fred.....Carrington, N. Dak.
Cummings, James F.....Naffs, Va.
Custer, Frank C.....Mayhill, Ohio.
Czigans, Milton.....Spurgeon, W. Va.

Daggett, A. C.....Covert, Kans.
Daggett, C. F.....Belleville, Kans.
Dale, N. S.....Calhoun, Ill.
Darr, John J.....Gideon, Pa.
Davis, C.....Dunkirk, Ind.

Davis, C. W....R. R. No. 1, Lawrenceburg, Tenn.
Davis, D. C.....Trade, Tenn.
Davis, John F.....Route No. 1, Jonesville, Va.
Davis, J. N.....Springs, Pa.
Davis, Wm.....Morrill, Kans.
Dawson, M. M.....Jenson, Ark.
Deal, John.....Rosedale, N. Dak.
Deanor, H. C.....Brownsville, Md.
Deardorff, Geo. E.....Brethren, Mich.
Deardorff, Henry.....Argos, Ind.
Deardorff, Isaac.....Brethren, Mich.
Deardorff, John D. W.....Gettysburg, Pa.
Deardorff, J. W.....Hyland, N. Dak.
Deary, James E.....Alvada, Ohio.
Deaton, J. F.....West Alexandria, Ohio.
Debolt, A.....Masontown, Pa.
Decker, S. E.....Ashland, Oregon.
Deeter, Manly.....Milford, Ind.
Deeter, W. R.....Milford, Ind.
Deleplain, J.....Waynesville, Mo.
Dell, Jacob S.....Holmesville, Nebr.
Delp, Chas. E.....Aurelia, Iowa.
Delp, Jacob.....Pearl City, Ill.
Delp, S. E.....New Murdock, Kans.
Demmy, John C.....Astoria, Ill.
Denton, T. C.....Daleville, Va.
Dessenburg, Wm.....Ashland, Ohio.
Detrick, A. J.....Cushing, Okla.
Detweiler, A. J.....Larke, Pa.
Detweiler, Andrew S.....Larke, Pa.
Detweiler, D. T.....New Enterprise, Pa.
Devilbiss, W. B.....Ottawa, Kans.
Dibert, D. W.....Everett, Pa.
Dickerson, Moses.....Epperly, Va.
Dickey, A. M.....McPherson, Kans.
Dickey, J. P.....Alvada, Ohio.
Dickey, J. S.....R. R. No. 1, Tiosa, Ind.
Dickey, L. H.....Alvada, Ohio.
Diehl, C. H.....Jonesboro, Tenn.
Diehl, D. A.....Jonesboro, Tenn.
Diehl, John I.....Reading, Minn.
Diehl, J. B.....Carroll, Iowa.
Diehl, J. W.....Panora, Iowa.
Dierdorff, D. T.....Pierson, Iowa.
Dierdorff, J. W.....Lanark, Ill.
Dierdorff, M.....Yale, Iowa.
Dietz, J. F.....41 Sell St., Johnstown, Pa.
Digman, S. P.....Barnum, W. Va.
Digman, T. B.....Berkley Springs, W. Va.
Diller, Aaron.....Nashville, Okla.
Dilling, David.....Monticello, Ind.
Dilling, L. S.....Hagerstown, Ind.
Dillman, Morris.....Peru, Ind.
Dively, Fred C.....
.....R. F. D. No. 1, Roaring Springs, Pa.
Dolby, Wiley (colored).....Continental, Ohio.
Dorer, Solomon.....Johnstown, Pa.
Dove, Addison.....Dovesville, Va.
Dove, F. W.....Cabool, Mo.
Dove, Geo. A.....Hotchkiss, Colo.
Dove, Geo. L.....Dovesville, Va.
Dove, J. A.....Cloverdale, Va.
Downing, A. S.....Gridley, Kans.
Dredge, D. S.....R. D. No. 7, Springfield, Ohio.
Driver, C. M.....Barrenridge, Va.
Driver, J. F.....Timberville, Va.
Driver, S.....Barrenridge, Va.
Driver, Samuel.....R. F. D. No. 2, Lima, Ohio.
Driver, S. I.....R. D. 2, Herring, Ohio.
Dunbar, L. M.....Darlington, Ind.
Duncan, A. H.....McMinnville, Tenn.
Duncan, N. A.....Norwood, Mo.
Duncan, Preston.....Sydney, Va.
Dupler, A. W.....Thornville, Ohio.

Early, A. B.....Newhope, Va.
Early, H. C.....Penn Laird, Va.
Early, Isaac.....North Liberty, Ind.
Early, John.....Kalispell, Mont.
Early, Mark D.....Elgin, Ill.
Early, M. G.....Nokesville, Va.
Early, S. P.....Union Bridge, Md.
Eavey, George W....R. F. D. No. 7, Lima, Ohio.
Ebersole, Martin.....Kinzer, Pa.
Eby, B. Z.....Manheim, Pa.
Eby, D. B.....Sunnyside, Wash.
Eby, D. F.....R. F. D. No. 21, Akron, Ohio.
Eby, Enoch.....Lena, Ill.
Eby, Henry H.....Eldorado, Ohio.
Eby, Ira P.....Poplar Bluff, Mo.
Eby, J. G.....Beattie, Kans.
Eby, Josiah.....Dayton, Ohio.
Eby, L. H.....2438 Smith St., Ft. Wayne, Ind.
Eby, S. M.....Tustin, Cal.
Ecker, D. R.....Walnut Bottom, Pa.
Ecker, G.....R. R. 15, Linwood, Md.
Eckerle, P. F.....Lanark, Ill.
Edgecomb, S.....Ripley, Okla.
Edmister, J. F.....Nezperce, Idaho.
Edris, E. W.....Fredericksburg, Pa.
Edwards, F. G.....Chanute, Kans.
Edwards, Robert.....Erwin, Tenn.
Eicher, J. K.....Mt. Pleasant, Pa.
Eikenberry, Edward.....Greene, Iowa.
Eikenberry, Ephraim.....Greene, Iowa.
Eikenberry, Harvey.....Greene, Iowa.
Eikenberry, I. M....18 Aberdeen St., Chicago, Ill.
Eikenberry, J.....R. R. No. 2, Huntington, Ind.
Eikenberry, J. E.....R. R. 2, Gowrie, Iowa.
Eikenberry, J. F.....Greene, Iowa.
Eikenberry, J. W.....Mound Valley, Kans.
Eikenberry, Morris W.....Dallas Center, Iowa.
Eikenberry, W. H.....Reading, Minn.
Eikenberry, W. L.....
.....4233 Russel Ave., St. Louis, Mo.
Eiler, Calvin F.....Curryville, Ind.
Eisenberg, J. L. I.....Royersford, Pa.
Eisenberg, J. Y.....Royersford, Pa.
Eisenbise, John.....Morrill, Kans.
Eisenbise, P. J.....Sabetha, Kans.
Eisenbise, T. A.....Morrill, Kans.
Eisenbise, W. G.....Waddams Grove, Ill.
Eisenbise, W. H.....Mt. Carroll, Ill.
Eisenhour, M. A.....Nappanee, Ind.
Eldridge, William S.....Rose Hill, Va.
Elgin, William.....Charity, Va.
Ellenberger, G. W.....Turney, Mo.
Ellenberger, J. E.....Polo, Mo.
Ellenberger, W. S.....Prowers, Colo.
Eller, C. E.....Salem, Va.
Eller, D. Newton.....Daleville, Va.
Eller, G. R.....R. R. 1, Grenola, Kans.
Elliott, G. W.....Nickerson, Kans.
Elliott, J. M.....Rockyford, Colo.
Elliott, L. E.....Welsh Run, Pa.
Ellis, J. J.....2537 York Road, Baltimore, Md.
Ellis, O. C.....R. F. D. No. 2, Huntington, Ind.
Elrod, S. L.....Piedmont, Kans.
Elson, J. H.....R. R. No. 1, Hudson, Ind.
Emerick, I.....Strinestown, Pa.
Emley, B. F.....Huntington, Ind.
Emmert, Harvey.....Huntingdon, Pa.
Emmert, M. W.....Mt. Morris, Ill.
England, W. F.....Ashland, Ohio.
Englar, W. P.....R. R. 15, Linwood, Md.
Engler, Samuel E..R. F. D. 32, New Windsor, Md.
Ennis, David E.....Olathe, Mo.
Ennis, M. M.....Darlow, Kans.
Erbaugh, G.....R. R. No. 4, Dayton, Ohio.
Ernst, John J.....R. R. No. 3, Burroak, Kans.
Eshelman, D. E.....Avon, Ill.
Eshelman, D. M.....R. R. 3, Mt. Joy, Pa.
Etter, David.....Hanoverdale, Pa.
Etter, Henry.....Mountain Grove, Mo.
Evans, Alex.....Fayetteville, W. Va.
Eversole, S. N.....R. R. 1, Plymouth, Ind.
Eversole, S. P.....Lapaz, Ind.
Everson, T.....Whitesville, Ind.
Everts, J. D.....Wilsons Mills, W. Va.

Fadely, H. L.....R. R. No. 2, Middletown, Ind.
Fahnestock, N. B.....Manheim, Pa.
Fahnestock, S. B.....Manheim, Pa.
Fahrney, Callo.....Prairie City, Iowa.
Fahrney, L. E.....Sterling, Kans.
Fahrney, P. D.....Frederick, Md.

Fair, C. G.....Dekalb, Ind.
Falkenstein, Geo. N.....Elizabethtown, Pa.
Farneman, F.....DesMoines, Iowa.
Fasnacht, Urias C.....Quarryville, Pa.
Faw, C. R.....Salem, N. C.
Faw, Enoch.....North Yakima, Wash.
Feightner, Levi....R. F. D. No. 3, Remsen, Iowa.
Felthouse, J. V.....Elkhart, Ind.
Ferguson, I. B.....R. F. D., Somerset, Pa.
Ferrel, A. J.....Culver, Ind.
Fesler, Frederick.....Anderson, Ind.
Fidler, J. W.....Brookville, Ohio.
Field, Louis.....Pilgrim, Ky.
Figgers, Robert.....Buenavista, Va.
Fike, Aaron.....Eglon, W. Va.
Fike, B. J.....Nezperce, Idaho.
Fike, D. M.....29th & R St., Lincoln, Nebr.
Fike, Emra T.....Eglon, W. Va.
Fike, Geo. D.....Nampa, Idaho.
Fike, Jonas.....Eglon, W. Va.
Fike, J. H.....Middlebury, Ind.
Fike, John S.....Eglon, W. Va.
Fike, Moses.....Eglon, W. Va.
Fike, S. A.....Eglon, W. Va.
Fike, S. K.....Grantsville, Md.
Fike, S. W.....Elliottsville, Pa.
Fike, Tobias S.....Brookside, W. Va.
Filbrun, B. F.....Auburn, Ill.
Filbrun, D. S.....R. R. 5, New Carlisle, Ohio.
Filbrun, J. J.....R. R. 1, Reading, Minn.
Fillmore, A. G.....Stanford, Okla.
Fink, S.....Geneva, Ind.
Finnell, Virgil C....R. F. D. 17, Scenery Hill, Pa.
Finney, Wm.....Ft. Wayne, Ind.
Fiscel, Emmery.....Yale, Iowa.
Fishbaugher, H.....R. R. No. 1, Preston, Minn.
Fishburn, Geo. A.....Overbrook, Kans.
Fisher, Enos.....South Haven, Mich.
Fisher, Frank.....Mexico, Ind.
Fisher, Ira.....Darlington, Ind.
Fisher, Irvin.....Mexico, Ind.
Fisher, Noah.....Andrews, Ind.
Fisher, Silas.....Mexico, Ind.
Fisher, Wm. D.....Baltic, Ohio.
Fitz, Conrad.....Redcloud, Nebr.
Fitzwater, L. W.....Beverly, Kans.
Fitzwater, P. B.....Xenia, Ohio.
Fitzwater, S. W.....Dovesville, Va.
Flack, L. H.....Ottawa, Kans.
Flanagan, Robert.....Red Creek, W. Va.
Fleming, Jas. W.....Purgitsville, W. Va.
Fleshman, L. A.....Lindside, W. Va.
Flohr, John R.....R. F. D. No. 3, Fairfield, Pa.
Flohr, Leonard J.....Thurmont, Md.
Flora, A. W.....Maxwell, Iowa.
Flora, George B.....R. F. D. No. 3, Wirtz, Va.
Flora, John W.....R. R. 2, Kappa, Ind.
Flora, M. A.....Helms, Va.
Flora, Riley.....Bringhurst, Ind.
Flora, Riley.....Dugwell, Va.
Flory, David.....Nashville, Mich.
Flory, D. C.....Newhope, Va.
Flory, Ezra.....R. F. D. No. 1, Union, Ohio.
Flory, Geo. B..R. F. D. No. 1, Stuarts Draft, Va.
Flory, Geo. W.....Nokesville, Va.
Flory, Henry.....Defiance, Ohio.
Flory, Jacob.....Jewell, Ohio.
Flory, James.....Shickley, Nebr.
Flory, John.....Jewell, Ohio.
Flory, J. S.....Box 1022, Los Angeles, Cal.
Flory, Michael.....Girard, Ill.
Flory, N. B.....Pleasantdale, W. Va.
Flory, Samuel.....South English, Iowa.
Flory, S. H.....Nokesville, Va.
Flory, S. I.....Stuarts Draft, Va.
Fluck, J. B.....Loysburg, Pa.
Fogelsanger, J. R.....Shippensburg, Pa.
Folger, W. W.....R. R. 1, Osceola, Iowa.
Follis, John.....Lenox, Iowa.
Foltz, S. M.....Bostetter, Md.
Forney, Benj.....Navarre, Kans.
Forney, D. H.....Ord, Nebr.
Forney, D. L.....Lordsburg, Cal.
Forney, E.....Lordsburg, Cal.
Forney, Henry.....Chenoa, Ill.
Forney, Hiram.....Goshen, Ind.
Forney, J. C.....Kenmare, N. Dak.
Forney, Milton G.....R. D. 8, Lancaster, Pa.
Forney, Peter.....Glendale, Ariz.
Forney, S. M.....Kearney, Nebr.
Forrer, John.....Stuarts Draft, Va.
Forrer, Samuel.....Herington, Kans.
Foss, Louis.....Lagrange, N. C.
Foster, Joseph F.....Luray, Va.
Foster, Jos., Jr.....Luray, Va.
Foster, O. D.....North Manchester, Ind.
Foust, Daniel.....Johnson City, Tenn.
Foust, D. A.....Lemasters, Pa.
Fouts, S. S.....Salem, Ill.
Fox, E. S.....Box 69, Larned, Kans.
Francis, J. G.....139 Walnut Alley, Lebanon, Pa.
Franklin, W. H., R. R. No. 8, New Windsor, Md.
Franklin, W. K.....Lordsburg, Cal.
Frantz, Abram.....Dawson, W. Va.
Frantz, David.....Cerrogordo, Ill.
Frantz, E.....McPherson, Kans.
Frantz, Elmer E.....North Manchester, Ind.
Frantz, H. A.....Firth, Nebr.
Frantz, Isaac.....Pleasant Hill, Ohio.
Frantz, John F.....Wabash, Ind.
Frantz, J. L.....Bellefontaine, Ohio.
Frantz, J. R.....Beattie, Kans.
Frederic, C.....Grundy Center, Iowa.
Frederick, John D.....Goshen, Ind.
Frederick, J. E.....Rodney, Mich.
Freeman, D. R.....Winamac, Ind.
Fretz, William.....South Hatfield, Pa.
Friedly, John.....Gooseneck, W. Va.
Friend, G. H.....Edmond, Kans.
Friend, S. M.....R. F. D. No. 2, Spencer, Ohio.
Fruit, G. L.....R. R. No. 2, Viola, Wis.
Fry, Henry.....Atwood, Kans.
Fry, W. H.....Scalp Level, Pa.
Frye, A. B.....Maryville, Tenn.
Fryfogle, Addison.....Wright, Kans.
Frymoyer, C. T.....East Salem, Pa.
Fulk, George H.....Genoa, Va.
Fuller, Harry.....Oakwood, Ohio.
Fultz, A. H.....Indian Camp, W. Va.
Funderburgh, J. C.....Rockyford, Colo.
Funk, Boyte H.....Bedford City, Va.
Funk, J.....Conway Springs, Kans.
Funk, S. W.....Glendora, Cal.
Fyock, Abram....R. F. D. No. 3, Johnstown, Pa.
Fyock, J. W.....Purchase Line, Pa.

Gable, Eli.....South Bend, Ind.
Gans, Lewis A.....York, N. Dak.
Garber, A. D.....Mt. Sidney, Va.
Garber, B. B.....Waynesboro, Va.
Garber, B. F.....Hybla, Va.
Garber, C. S.....Sta. D., St. Joseph, Mo.
Garber, D. B.....Brethren, Mich.
Garber, J.....Greenmount, Va.
Garber, Jacob.....Dayton, Ohio.
Garber, Joel.R. F. D. No. 3, Grand Junction, Colo.
Garber, J. A.....Greenmount, Va.
Garber, John A.....
....220 Eighth St., S. E., Washington, D. C.
Garber, J. C...23 Churchville Ave., Staunton, Va.
Garber, J. H.....Newmarket, Va.
Garber, J. R.....Clifton, Colo.
Garber, Levi.....Mt. Sidney, Va.
Garber, P.....Weyers Cave, Va.
Garber, Simon.....Fremont, Ohio.
Garber, S. D.....R. R. 1, Mosheim, Tenn.
Garber, S. H.....Jonesboro, Tenn.
Garber, S. W....1011 N. Church St., Decatur, Ill.
Garland, John C.....Pleasantridge, Pa.
Garman, P. S.....Lawrenceburg, Tenn.
Garner, C. M.....Grundy Center, Iowa.
Garner, Uriah.....Moline, Ohio.
Garns, J. D....R. F. D. No. 3, Chambersburg, Pa.
Garst, Isaac B.....R. R. 1, Overbrook, Kans.
Garst, J. H.....Blountville, Tenn.
Garst, J. O.....R. R. No. 6, Dayton, Ohio.

Garst, Levi.....R. F. D. No. 1, Salem, Va.
Garst, N. H.....Medley, Va.
Garst, N. N.....Sevensprings, N. C.
Garst, Samuel H.....Blountville, Tenn.
Garst, T. C.....Jonesboro, Tenn.
Garver, D. M.....Farmersville, Ohio.
Garver, J. E.....Cora, Pa.
Garver, Samuel.....Spencer, Ohio.
Gauby, J. M.....Washington, Kans.
Gauby, M. D...R. F. D. No. 2, Morrowville, Kans.
Gault, Samuel.....Bowbells, N. Dak.
Gaunt, W. A.....Huntingdon, Pa.
Gearhart, Jos. A.....Worden, Wis.
George, T. Ezra.....Quinter, Kans
Gephart, J. W.....Arkadelphia, Ark.
Gerdes, David.....R. R. 3, Morrison, Ill.
Gibble, C. R.....Brunnersville, Pa.
Gibble, Hiram.....Manheim, Pa.
Gibble, Isaac.....Hemet, Cal.
Gibble, Isaac S.....R. F. D. 3, Elizabethtown, Pa.
Gibbs, Chas. B.....Bolar, Va.
Gibson, Chas. C.....Chatham, Ill.
Gibson, Cullen C.....Girard, Ill.
Gibson, D. B.....Girard, Ill.
Gibson, Javan.....Girard, Ill.
Gibson, Walter.....Topeka, Ind.
Giffin, E. J.....Ottawa, Kans.
Gilbert, Elmer H.....North Manchester, Ind.
Gilbert, Frank.....Brethren, Mich.
Gilbert, G. B.....Margaretville, Tenn.
Gilbert, J. Z..3300 Griffin Ave., Los Angeles, Cal.
Gilbert, Silas.....Grundy Center, Iowa.
Gillett, C. E.....Glendale, Ariz.
Gillett, Ola E.....Glendale, Ariz.
Gilliam, H.....Fredericksburg, Iowa.
Gingrich, A. B.....R. R. No. 4, Lebanon, Pa.
Gish, J. W.....Holmesville, Nebr.
Gish, R. G.....Nelson, Kans.
Gish, W. B.....Thomas, Okla.
Glick, David.....Fruita, Colo.
Glick, Joel.....Roanoke, La.
Glick, Jos.....Ames, Okla.
Glick, J. A.....Bridgewater, Va.
Glick, Jacob D.....R. F. D. No. 19, Dayton, Va.
Glotfelty, Wm. N.....Batavia, Iowa.
Gnagey, A. L.....Sugden, Ind. Ter.
Gnagey, Joel.....Meyersdale, Pa.
Gnagy, Harvey.....Garrison, Iowa.
Gochenouer, E....R. F. D. No. 4, East Berlin, Pa.
Gochenour, Frank.....Balch, Ark.
Goldizen, John C.....Hopeville, W. Va.
Good, M. J.....New Market, Va.
Gordon, D. A.....Mansfield, Mo.
Gordon, J. H.....Sterling, Colo.
Gorham, A. L.....Cushing, Okla.
Goshorn, B. F.....Clay City, Ind.
Goshorn, E. N.....Ladoga, Ind.
Goshorn, G. V.....Clay City, Ind.
Goshorn, R. R.....Clay City, Ind.
Goubeau, J. C.....Mendon, Ohio.
Goughnour, J. Q.....Ankeny, Iowa.
Goughnour, S. M.....Ankeny, Iowa.
Grady, George W.....Riverton, W. Va.
Grady, Isaac S.....Syracuse, Ind.
Graham, J. H.....Snowville, Ohio.
Grater, A. L.....Royersford, Pa.
Grater, J. W.....359 Walnut St., Pottstown, Pa.
Grater, W. H.....Morrison, Ill.
Gray, E. D.....Limestone, Tenn.
Gray, S. S.....Warriorsmark, Pa.
Graybill, Geo.....R. R. 3, Troutville, Va.
Graybill, Israel.....Penn, Pa.
Graybill, J.....Brughs Mill, Va.
Graybill, Jacob F. 1463 Market St., Harrisburg, Pa.
Graybill, John G.....Brunnerville, Pa.
Graybill, J. H.....Nampa, Idaho.
Graybill, R.....R. R. No. 2, Lititz, Pa.
Green, J. T.....Lonaconing, Md.
Green, Louis F., Jr.....Cubage, Ky.
Greenawalt, W. H.....Topeka, Ind.
Greenwood, J. W.....Cabool, Mo.
Griffeth, H. M.....Brummett, N. C.
Gripe, N. S.....Thomas, Okla.

Grisso, Jacob.....Moomaw, Va.
Groff, Hershey.....Bareville, Pa.
Groff, Joseph.....Covington, Ohio.
Groff, J. C.....R. F. D. No. 1, Firth, Nebr.
Groff, Nathan D.....
.....R. F. D. No. 1, New Weston, Ohio.
Gross, Jesse.....Rogersville, Tenn.
Grossnickle, S. P.....Edenton, Ohio.
Groves, C. M.....Overhill, W. Va.
Groves, J.....Hartford City, Ind.
Gruber, C. A.....Fairfield, Ill.
Guinn, Isaiah.....Heath, Ind.
Gump, H.....Tippecanoe City, Ohio.
Gump, Jeremiah.....R. R. 4. Churubusco, Ind.
Gump, Jesse A.....Churubusco, Ind.
Gump, John B.....
.....R. F. D. No. 1, Tippecanoe City, Ohio.
Gump, S. S.....R. R. 4, Dayton, Ohio.
Gustin, D. W.....Sulphur Springs, Ind.
Guthrie, J. A.....Bluffton, Ohio.
Guthrie, Joseph.....Fearer, Md.
Guthrie, J. L.....R. F. D. No. 2, Nevada, Ohio.
Guthrie, W. R.....Herring, Ohio.
Guyer, Herman S.....Loysburg, Pa.
Gwin, J. N.....Lewiston, Idaho.

Hackman, Jacob.....Disston, Pa.
Hagerman, Geo.....Toddville, Iowa.
Hahn, J.....R. R. No. 2, Winamac, Ind.
Hahn, M. L.....Pleasant Mound, Ill.
Hahn, M. W.....North Georgetown, Ohio.
Haines, A. H.....Huntingdon, Pa.
Haldeman, Samuel.....Morrill, Kans.
Hale, Darlin.....Bourbon, Ind.
Hall, J. Frank.....Poskin, Wis.
Hall, S. D.....Valley, Ark.
Hall, Wm. I.....R. F. D. No. 1, Gladys, Va.
Hamm, David.....Rockyford, Colo.
Hamilton, W. J.....
.....R. F. D. No. 3, Morgantown, W. Va.
Hamstead, Obed.....Eglon, W. Va.
Hanawalt, Geo.....Lordsburg, Cal.
Hanawalt, Harvey M.....Lordsburg, Cal.
Hanawalt, W. C.....Lordsburg, Cal.
Handy, Wm. H.....Parsons, N. C.
Hanson, Edward M.....Cedar, Ind.
Hantz, J. F.....Abilene, Kans.
Harader, C.....Arkansas City, Kans.
Harader, I. L.....Payette, Idaho.
Harader, L.....Arkansas City, Kans.
Harden, T.....Hyndman, Pa.
Hardman, Martin.....Bronson, Mich.
Hardy, James.....Edgerton, Kans.
Harman, A.....Falcon, Va.
Harman, Asa, Sr.....Harman, W. Va.
Harman, B. J.....Bladensburg, Iowa.
Harman, S. P.....Harman, W. Va.
Harman, Wm.....Tontogany, Ohio.
Harnish, Jacob.....Laton, Cal.
Harp, Geo. S.....R. R. 50, Myersville, Md.
Harp, James.....Mifflin, Ohio.
Harrell, E. B.....Brummett, N. C.
Harris, Isham.....Grangeville, Mo.
Harris, I. L.....Cabool, Mo.
Harris, James P.....David, Mo.
Harris, Robert.....Roanoke, La.
Harris, W. D.....R. R. 1, Granada, Colo.
Harrison, John C.....Vinco, Pa.
Harrold, A. W.....Columbiana, Ohio.
Harshbarger, C. W. R. F. D. No. 2, Johnstown, Pa.
Harshbarger, Isaac.....Girard, Ill.
Harshbarger, J. M..R. F. D. No. 2, Johnstown, Pa.
Harshbarger, J. P.....McPherson, Kans.
Harshbarger, John W.....Jeffersonville, Ill.
Harshbarger, J. W.....Girard, Ill.
Harshbarger, Wm. R.....Ladoga, Ind.
Hart, David M..R. F. D. No. 4, Churubusco, Ind.
Harter, A. L.....Carrier, Okla. T.
Hartman, D. B.....South Bend, Ind.
Hartsough, J.....Nappanee, Ind.
Hartsough, J.....Grand Harbor, N. Dak.
Hartsough, John.....Knox, Ind.
Harvey, Amos.....Jasper, Mo.

Harvey, Henry M.....Wilson, W. Va.
Harvey, William.....Jasper, Mo.
Haskell, Harvey P.....Ingalls, Ind.
Hatcher, Wm. L.....R. R. No. 12, Marion, Ind.
Haughtelin, Irving.....Panora, Iowa.
Haughtelin, J. D.....Panora, Iowa.
Hawbaker, A. W..R. F. D. No. 1, Copemish, Mich.
Hawke, M. R.....Indian Springs, Tenn.
Hay, Frank E.....R. R. 20, Hagerstown, Ind.
Hays, Daniel.....Broadway, Va.
Hays, J. S.....Cherrybox, Mo.
Hazlett, James L.....North Manchester, Ind.
Heagley, Geo. A.....Frederick, S. Dak.
Heckler, J. Y.....Alvo, Nebr.
Heckman, C. T.....R. R. No. 2, Pomona, Kans.
Heckman, John.....Polo, Ill.
Heckman, K.....Beaver City, Nebr.
Heckman, S. J.....Michigan Valley, Kans.
Heckman, Wm. T..R. F. D. No. 2, Cerrogordo, Ill.
Heestand, A. I.....Smithville, Ohio.
Heestand, Eli L.....Elkhart, Ind.
Heeter, G. B.....Burnetts Creek, Ind.
Heeter, N. B.....R. R. No. 3, Goshen, Ind.
Heim, Elmer N.....North Liberty, Ind.
Heistand, Jacob.....R. R. 1, Middlepoint, Ohio.
Heisy, Martin.....Cornwall, Pa.
Heitz, S.....Cerrogordo, Ill.
Helfer, P.....Granger, Ohio.
Heller, Jacob.....Decatur, Ind.
Helm, C. A.....Ruggles, Ohio.
Helman, Howard H.....
.....1212 Chance Ave., Canton, Ohio.
Helman, J. Q.....R. R. 2, Union City, Ind.
Hendrickson, D. C.....West Milton, Ohio.
Henricks, S. F.....R. R. No. 6, Plymouth, Ind.
Henry, Samuel.....Laton, Cal.
Hensley, Joel.....Higgins, N. C.
Herr, John.....Myerstown, Pa.
Hershberger, I. A. B.....Vinton, Va.
Hershberger, J. S.....Everett, Pa.
Hershberger, S.....R. R. No. 1, Everett, Pa.
Hershey, Daniel.....Mt. Morris, Ill.
Hershey, E.....Gettysburg, Ohio.
Hertzler, Ephraim, 1411 Haskell, Lawrence, Kans.
Hertzler, J.....Pawnee Rock, Kans.
Hertzler, S. H.....Elizabethtown, Pa.
Hertzog, P. H.....
112 N. Ahtanum Ave., North Yakima, Wash.
Hess, Aaron.....Goshen, Ind.
Hess, Wm.....Goshen, Ind.
Hetrick, D. A.....Deanville, Pa.
Hetrick, J. P.....Pottstown, Pa.
Hiatt, Elihu.....Box 104, Conrad, Ind.
Hicks, C. M.....R. F. D. 21, Williamsport, Md.
Hicks, Oliver Z.....Brooklyn, Ill.
Hieshman, Geo.....Wardensville, W. Va.
Highbarger, O. S.....Hagerstown, Md.
Hilary, C. S.....Winona, Minn.
Hilbert, John B.....Jonesboro, Tenn.
Hilbert, Robert.....Jonesboro, Tenn.
Hildebrand, D.....Conemaugh, Pa.
Hildebrand, Jacob.....Teegarden, Ind.
Hilkey, J. E.....Overbrook, Kans.
Hill, James.....R. R. 1, Arcadia, Ind.
Hillery, Lemuel.....Peace Valley, Mo.
Himes, W. B.....Dorrance, Kans.
Hinegardner, B. D.....Lost City, W. Va.
Hire, Wm.....Defiance, Ohio.
Hochstettler, D.....Cove, Md.
Hochsettler, J.....R. R., Millersburg, Ohio.
Hockman, J.....Pleasantdale, W. Va.
Hodge, Josiah.....Pineyflats, Tenn.
Hodgden, D.....Huntington, Ind.
Hodgden, M. O.....Galesburg, Kans.
Hoff, C. S.....Waldo, Kans.
Hoff, E. B.....1315 Monticello Ave., Chicago, Ill.
Hoffert, H. A.....Carleton, Nebr.
Hoffman, J. P.....Argos, Ind.
Hoffman, Martin.....Onward, Ind.
Hohf, D. B.....Smiths Station, Pa.
Hoke, Henry.....Rehoboth, Ind.
Hoke, Jonas.....Leetonia, Ohio.
Hoke, Levi.....Goshen, Ind.
Holder, Daniel.....Batavia, Iowa.
Holder, Joseph.....Hagerstown, Ind.
Holderman, C.....R. F. D. No. 1, Reeds, Mo.
Holderman, Jacob.....Lost Springs, Kans.
Holler, George.....Dayton, Ohio.
Holler, George.....Huntington, Ind.
Hollinger, Adam.....Allen, Pa.
Hollinger, Albert.....Vienna, Va.
Hollinger, A. M.....Mooredale, Pa.
Hollinger, D.....Greenville, Ohio.
Hollinger, Daniel.....Astoria, Ill.
Hollinger, Henry.....R. R. 4, Lebanon, Pa.
Hollinger, J.....Greenspring, Pa.
Hollinger, Jacob.....North Manchester, Ind.
Hollinger, Jesse.....Berthold, N. Dak.
Hollinger, John.....Russell, Kans.
Hollinger, John, 417 N Charlotte St., Lancaster, Pa.
Hollinger, Moses.....R. R. 3, Greenville, Ohio.
Holloway, J.....Chanute, Kans.
Holmes, C. E.....Reeds, Mo.
Holmes, Eli.....Smithville, Ohio.
Holsberry, J. K.....Kirt, W. Va.
Holsinger, C. S.....Laton, Cal.
Holsinger, D. R.....Laton, Cal.
Holsinger, J. L.....Bakers Summit, Pa.
Holsinger, J. S.....Nokesville, Va.
Holsinger, L. F.....New Enterprise, Pa.
Holsinger, L. T.....Pyrmont, Ind.
Holsinger, M.....Pyrmont, Ind.
Holsinger, W. H.....Shellytown, Pa.
Holsopple, F. F.....Huntingdon, Pa.
Holsopple, Ira C.....Pottstown, Pa.
Holsopple, J.....R. R. 3, Johnstown, Pa.
Holsopple, Joseph.....Pennrun, Pa.
Holsopple, W. W.....R. R., Versailles, Mo.
Honberger, S. A.....Hotchkiss, Colo.
Honeyman, B. F.....Dayton, Ohio.
Hood, W. H.....Clarence, Iowa.
Hooper, C. J.....Oakland, Kans.
Hooper, J. E.....Oakland, Kans.
Hoover, David E.....Garrett, Ind.
Hoover, David F....R. R. No. 2, Middletown, Ind.
Hoover, David P.....Saxton, Pa.
Hoover, Frederic.....Riddlesburg, Pa.
Hoover, Isaac L.....Lone Star, Kans.
Hoover, J. J.....Sabetha, Kans.
Hoover, Jonathan.....R. R. 1, Dawson, Ohio.
Hoover, J. L.....Sulphur Springs, Ind.
Hoover, O. P....2655 Russell Ave., St. Louis, Mo.
Hoover, Silas.....Bills, Pa.
Hoover, Tobias.....Spencer, Ohio.
Hoover, W. I. T.....North Manchester, Ind.
Hoover, W. N.....Holidaysburg, Pa.
Hoppock, J. D.....Sergeantsville, N. J.
Hopwood, G. W.....Deepriver, Iowa.
Horn, Elijah.....Roseville, Ohio.
Horner, D. D.....Jones Mills, Pa.
Horner, Wilbert J.....Carlisle, Nebr.
Horning, Jonas.....West Alexandria, Ohio.
Horning, S.....R. R. 4, Brookville, Ohio.
Horning, S. H.....Frederick, S. Dak.
Horning, W. W.....Frederick, S. Dak.
Horst, A. B.....R. F. D. No. 2, Spencer, Ohio.
Horst, Jonas.....R. F. D., Calla, Ohio.
Horst, M. Clyde....R. F. D. No. 2, Spencer, Ohio.
Hosfeld, C. F.....Shippensburg, Pa.
Hostetler, D. W.....Onward, Ind.
Hostetler, E. K.....Pocahontas, Pa.
Hottel, Benj.....Richland Center, Pa.
Hottenstein, Amos.....East Petersburg, Pa.
Hougendougler, John.....Harrisonville, Mo.
Houk, Peter.....R. R. 1, Kappa, Ind.
Hovatter, John.....Hovatter, W. Va.
Howard, I. J.....Hartford City, Ind.
Howard, L.....Stevensville, Mich.
Howe, W. M.....1803 Adams Ave., Tyrone, Pa.
Hoxie, G. W.....Williams, Oregon.
Huber, Calvin A.....Goshen, Ind.
Huber, Lewis.....Berne, Ind.
Hudson, J. L.....Grand Junction, Iowa.
Huffman, J. B. F.....Brand, Va.
Huffman, James W.....Luray, Va.
Huffman, Lewis.....Mt. Zion, Ind.

Huffman, Peter.....Elkhart, Ind.
Hughes, John R.....Ephesus, Va.
Hull, A.....York Springs, Pa.
Hull, R. T.....R. F. D. No. 3, Somerset, Pa.
Humbarger, John.....Abilene, Kans.
Humbarger, Loren Columbia City, Ind.
Hummer, Fred.....R. R. No. 7, Portland, Ind.
Hummer, S. S.....Colchester, Ill.
Hutchison, A.....McPherson, Kans.
Hutchison, J. A.....Cordova, Md.
Hutchinson, A.....Bluefield, W. Va.
Hutchinson, Geo.....Lindside, W. Va.
Hyer, E.....R. R. No. 6, Dayton, Ohio.
Hyer, Leonard.....Columbia City, Ind.
Hylton, Austin.....Santos, Va.
Hylton, A. N.....Topeco, Va.
Hylton, B. B.....Idumea, Mo.
Hylton, C. D.....Trinity, Va.
Hylton, D. Price,.....Trinity, Va.
Hylton, H. P.....Jericho, Va.
Hylton, Jacob.....R. F. D. No. 2, Willis, Va.
Hylton, John W. B.....Belpre, Kans.
Hylton, Joseph.....Pax, Va.
Hylton, Joseph B.....Idumea, Mo.
Hylton, S. E.....Santos, Va.
Hylton, S. P.....Willis, Va.

Idleman, R. T.....Maysville, W. Va.
Ihrig, L. B.....Avery, Mo.
Ikenberry, Chas. S.....Daleville, Va.
Ikenberry, Henry.....Wirtz, Va.
Ikenberry, John.....Quinter, Kans.
Ikenberry, J. W.....Daleville, Va.
Ikenberry, L. D.....North Manchester, Ind.
Ikenberry, S. M.....R. F. D. No. 3, Wirtz, Va.
Imler, T. F.....154 Airy St., Norristown, Pa.
Isenburg, W. D.....Gillenwater, Tenn.
Ives, Allen.....Centralia, Wash.

Jamieson, B. F.....Delta, W. Va.
Jamison, John.....Potts Creek, Va.
Jarboe, J. W.....Lovewell, Kans.
Jellison, J. H.....R. R. 5, Vincennes, Ind.
John, C.....Dymond, N. Dak.
John, E. E.....Leeton, Mo.
John, J. J.....Union Bridge, Md.
Johnson, Albert.....Sherr, W. Va.
Johnson, I. C.....Waterloo, Iowa.
Johnson, Stephen.....Nezperce, Idaho.
Johnson, Wm....1542 Orange St., Wichita, Kans.
Johnston, J. Edward.....Woodland, Iowa.
Jones, Henry.....West Milton, Ohio.
Jones, Hiram.....Cubage, Ky.
Jones, J. E.....Grundy Center, Iowa.
Jones, Joseph.....Girard, Ill.
Jones, Lewis.....Walnut Hill, Va.
Jones, S. P.....Brooklyn, S. C.
Jordan, John.....Exeter, Nebr.
Jordan, J. L.....Griesel, Mo.
Joseph, John E.....Bourbon, Ind.
Joyce, E. E.....Altamont, Kans.
Julius, Aaron.....Dospalos, Cal.

Kagey, A. J.....Mt. Jackson, Va.
Kagey, Jos. M.....Dayton, Va.
Kahle, Walter M.....
.....Bible Institute Bldg., Canton, Ohio.
Kahler, J. F.....Louisville, Ohio.
Karns, Gabriel.....Eaton, Ind.
Katherman, S. B.....Lawrence, Kans.
Kauffman, J. S.....R. R. 3, Nappanee, Ind.
Kaylor, Hiram E..R. D. No. 3, Elizabethtown, Pa.
Keim, Howard H.....Ladoga, Ind.
Keim, L. M.....
....2541 W. Lehigh Ave., Philadelphia, Pa.
Keiser, E. T.....Lordsburg, Cal.
Keiser, J. W.....R. R. 1, Alvordton, Ohio.
Keiser, Thos.....Lordsburg, Cal.
Keith, C. W.....Brethren, Mich.
Keith, Jacob F.....Campcreek, Va.
Keith, Z.....Santos, Va.
Keller, D. H.....Lewiston, Minn.
Keller, I. B.....R. R. 2, Ephrata, Pa.
Keller, J. E.....Tipton, Iowa.

Keller, J. H.....R. F. D., Cherry Box, Mo.
Keller, Jacob S.....Mercersburg, Pa.
Keller, John H.....Tolna, Pa.
Keller, Michael..R. F. D. No. 1, Nickerson, Kans.
Keller, Samuel.....Bourbon, Ind.
Keller, W. D.....Frederickstown, Ohio.
Kelley, H. M.....Burlington, W. Va.
Kelso, Jonathan.....Carleton, Nebr.
Keltner,, Chas. H.....Mt. Morris, Ill.
Keltner, Lewis E.....Hygiene, Colo.
Keltner, P. R.....702 E. Ninth St., Sterling, Ill.
Kendall, Amos.....Plevna, Ind.
Kendig, E. D.....Stuarts Draft, Va.
Kennedy, James.....Camden, Ind.
Kesler, B. E.....Leachville, Ark.
Kesler, Jeremiah D.....Zion, N. Dak.
Kessler, J.....West Salem, Ohio.
Key, Isaac.....Fowlerton, Ind.
Kidwell, E. M.....Decatur, Tex.
Kiggins, J. T.....Pawnee, Okla.
Kilhefner, D. K.....Ephrata, Pa.
Killian, J. W.....Hicksville, Ohio.
Killingsworth, A.....R. R. No. 2, Collins, Mo.
Kilpatrick, J. W.....Saluda, N. C.
Kimmel, H. H.....R. R. 3, Somerset, Pa.
Kimmel, J. T.....Hartville, Ohio.
Kimmel, Lewis.....Elderton, Pa.
Kindig, J. J.....Roseland, Nebr.
Kindig, J. R.....Waynesboro, Va.
King, Joshua Y.....R. F. D. No. 3, Denton, Md.
Kinsley, Chas.....Hartville, Ohio.
Kintner, Edward, 752 W. High St., Lima, Ohio.
Kintner, Jacob.....Sherwood, Ohio.
Kintner, W. I.....Raymond, Ohio.
Kintzel, Wm. Z.....Pine Grove, Pa.
Kinzie, J. H.....Haxtum, Colo.
Kinzie, W. A....R. F. D. No. 1, Lone Star, Kans.
Kirakofe, B. A.....Stover, Va.
Kiriadjidis, Athanasius.....Muncie, Ind.
Kirk, D. W.....Colfax, W. Va.
Kirklin, J. R.....R. R. No. 7, Muncie, Ind.
Kitchen, A. R.....Waukesha, Pa.
Kitson, J. W.....Syracuse, Ind.
Kitterman, G....R. R. No. 3, Hartford City, Ind.
Kittiger, B. F.....
.....2541 W. Lehigh Ave., Philadelphia, Pa.
Klein, Jesse R.....Johnsville, Md.
Klepinger, A. L.....R. R. 10, Dayton, Ohio.
Klepinger, Davis P.....Peru, Ind.
Klepinger, W.....Nickerson, Kans.
Klepper, Peter.....Alumwell, Tenn.
Kline, J. H.....Elizabethtown, Pa.
Kline, J. H.....Broadway, Va.
Kline, John L.....R. R. No. 2, Akron, Ind.
Kline, John M.....Vienna, Va.
Kline, J. Samuel.....Broadway, Va.
Knavel, Peter.....Scalp Level, Pa.
Kniesley, D. S.....Harbor Springs, Mich.
Knopsnyder, William.....Freed, Pa.
Kob, L. M.....Gardengrove, Iowa.
Koch, D. P.....Karle, Ohio.
Kolb, T. J.....Double Pipe Creek, Md.
Kollar, G. V...R. F. D. No. 3, Canal Dover, Ohio.
Kollar, P.....R. F. D. No. 3, Canal Dover, Ohio.
Koontz, Jacob.....Loysburg, Pa.
Koontz, Wm.....Shadygrove, Pa.
Kopenhaver, Wm.....Pottsville, Pa.
Krabill, C.....R. F. D. No. 3, Edgerton, Ohio.
Krabill, J. P.....Prairie Depot, Ohio.
Krabill, J. W.....R. F. D. No. 5, Bryan, Ohio.
Kratz, William D.....R. R. 3, Telford, Pa.
Kreider, D.....South Whitley, Ind.
Kreider, Frank.....Goshen, Ind.
Kreider, Ira.....North Manchester, Ind.
Kreider, Landa N., R. R. 1, South Whitley, Ind.
Kreider, Lawrence...R. R. No. 2, Bradford, Ohio.
Kreps, Alfred.....Haven, N. Dak.
Krieghbaum, H. W.....South Bend, Ind.
Kuhns, Amos M.....Union Deposit, Pa.
Kuhleman, August.....Pearl City, Ill.
Kulp, J. S.....Dunlap, Ind.
Kulp, Samuel W.....Ephrata, Pa.
Kuns, Geo. D.....Box 120, McPherson, Kans.

Kurtz, J. H.....Poland, Ohio.
Kurtz, L. P.....103 Park Ave., Logansport, Ind.
Kutz, D. C.....DeTurksville, Pa.

Lackey, W. E.....Charity, Va.
Lahman, C. W.....Franklin Grove, Ill.
Lair, John M.....R. F. D. No. 2, Custer, Mich.
Lambert, Amby H.....
....4413 Huntington Ave., Newport News, Va.
Lampin, J. C.....R. F. D. No. 3, Dixon, Ill.
Lampin, Wm.....Polo, Ill.
Landes, B.....Hollowtown, Ohio.
Landes, H.....Cerrogordo, Ill.
Landis, D.....R. F. D. No. 2, Mechanicsburg, Pa.
Landis, D.....Hollowtown, Ohio.
Landis, D. F.....Williston, N. Dak.
Landis, G. W.....Chuckaho, Okla.
Landis, Henry.....Flora, Ind.
Landis, J. A.....Manadahill, Pa.
Lanham, Ocia C.....Bowbells, N. Dak.
Lanter, G. M.....R. R. 35, Union City, Ind.
Lantz, S. E.....Thrall, Kans.
Lapp, Christ.....Farnam, Nebr.
Larick, Henry.....Longmont, Colo.
Larimer, J.....Piney Flats, Tenn.
Laughrun, A. M.....Erwin, Tenn.
Laughrun, Marion.....Relief, N. C.
Lauver, G. M.....Batavia, Ill.
Layman, J. T.....Newmarket, Va.
Leaman, W. H.....Madison, Kans.
Lear, John W.....Cerrogordo, Ill.
Leatherman, D.....New Carlisle, Ohio.
Leatherman, E. K.....Gettysburg, Pa.
Leatherman, G.....Harmony, Md.
Leatherman, Geo. W.....Keyser, W. Va.
Leatherman, I. W.....Madison, Kans.
Leatherman, J. B.....Burlington, W. Va.
Leatherman, J. M.....Purgitsville, W. Va.
Leatherman, J. N.....Purgitsville, W. Va.
Leatherman, J. R.....Delray, Fla.
Leatherman, R. B.....Williamsport, W. Va.
Leavell, O. W.....Idaho Falls, Idaho.
Leckrone, Em.....Silverlake, Ind.
Leckrone, Q.....Glenford, Ohio.
Leckrone, S.....North Manchester, Ind.
Ledbetter, W. S.....Rogersville, Tenn.
Leedy, Amos.....Leedy, Okla.
Leer, Benjamin.....Shipshewana, Ind.
Lefever, Elias B.....
.....712 E. Locust St., Pasadena, Cal.
Leftwich, J. P.....Gillaspie, Va.
Lehman, Franklin.....Pierson, Iowa.
Lehman, J.....Guthrie, Okla.
Lehman, J. B.....Crowson, Tenn.
Lehman, James P.....
.....508 W. Philadelphia St., York, Pa.
Lehman, L. J.....624 Somerset St., Johnstown, Pa.
Lehman, Peter.....Chambersburg, Pa.
Lehmer, G. G.....Mechanicsburg, Pa.
Lehmer, S. G., 1207 Downey Ave., Los Angeles, Cal.
Lehner, John.....Upton, Pa.
Lentz, Chas. A.....Leeton, Mo.
Lentz, G. W.....Adrian, Mo.
Leonard, Bruce.....Hartford City, Ind.
Lerch, James M.....Knox, Ind.
Lerew, Isaac S.....Portis, Kans.
Lerew, Lewis.....Portis, Kans.
Leslie, Alonzo.....Chanute, Kans.
Leslie, Eli.....R. R. 4, Chanute, Kans.
Lewis, Arthur.....R. R. 2, Rochester, Minn.
Lewis, A. J.....Medina, Va.
Lewis, C. A.....506 E. Vine St., Champaign, Ill.
Lewis, David H.....Solitude, N. C.
Lewis, J. G.....Medina, Va.
Lewis, S E.....Louise, Texas.
Lewis, W. R.....Damascus, Va.
Lichtenwalter, A. B.....Neutral, Kans.
Lichty, W. H.....R. R., Waterloo, Iowa.
Lierly, Wm. R.....Clayton, Ill.
Light, Caleb.....Decatur, Nebr.
Light, H. E.....Mountville, Pa.
Light, J. B.....Old Fort, Ohio.
Lightner, B. F.....Gettysburg, Pa.

Lilligh, Henry.....Mulberry Grove, Ill.
Lilly, Andrew J.....Lawson, Tenn.
Lilly, H. J.....Lonoke, Ark.
Lilly, T.....Johnson City, Tenn.
Lind, Abraham.....Astoria, Ill.
Lingenfelter, M.....Canton, Ill.
Lint, C. G.....Meyersdale, Pa.
Lockard, E. L.....Bulltown, W. Va.
Long, Caleb.....Boonesboro, Md.
Long, Daniel H.....Peru, Ind.
Long, D. Victor.....Hagerstown, Md.
Long, Em.....Bridgewater, Va.
Long, Ira E.....326 Summit St., Fostoria, Ohio.
Long, J. A.....800 W. Locust St., York, Pa.
Long, M. Alva.....R. R. 1, Hudson, Ind.
Long, O. V.....R. R., Hanover, Pa.
Long, Peter.....Lima, Ind.
Long, W. H.....Garrison, Iowa.
Long, W. J.....Clarence, Iowa.
Long, Walter S.....504 Fourth St., Altoona, Pa.
Longanecker, Daniel.....Paola, Kans.
Longanecker, H. C.....Berthold, N. Dak.
Longanecker, J.....West Manchester, Ohio.
Longanecker, J. H.....Palmyra, Pa.
Longanecker, N.....Hartville, Ohio.
Loomis, Ed.....New Philadelphia, Ohio.
Love, L. F.....Capitol Hill Station, R. F. D. No. 2, Denver, Colo.
Lovegrove, J. W.....Box 90, Creighton, Mo.
Lowry, Wm. L.....Marlow, W. Va.
Lucas, H. C.....Prairie City, Ill.
Luke, George.....Fruita, Colo.
Lutz, Ezra.....Lena, Ill.
Lutz, G. H.,.....
1216 Guaranty Loan Bldg., Minneapolis, Minn.
Lutz, Orman H.....Columbus, Texas.
Lytle, David.....Deshler, Ohio.

McAvoy, E. W.....Onego, W. Va.
McCann, W. J.....Carrington, N. Dak.
McCarthy, John S..R. R. No. 2, Pendleton, Ind.
McClane, John.....Knox, N. Dak.
McCorkle, U. R.....R. R. No. 8, Sidney, Ohio.
McCrea, James.....Berwyn, Nebr.
McCue, B. M.....Garden City, Kans.
McCune, R. F.....
..Cor. 5th and Hickory Sts., Ottawa, Kans.
McDonald, A. C.....Hardin, Mo.
McDowell, C. A.....R. R. No. 1, Johnstown, Pa.
McKeehan, E. K.....Jonesboro, Tenn.
McKimmy, J. A.....Beaverton, Mich.
McKimmy, J. Wm.....R. R. 1, Beaverton, Mich.
McKimmey, Nathan.....Blissfield, Mich.
McKimmey, P.....R. R. 1, Blissfield, Mich.
McLellan, W. P.....Litchfield, Nebr.
McMaster, Thomas G.....Waukesha, Pa.
McNutt, C. S.....Adel, Iowa.
Macy, Lewis.....North Platte, Nebr.
Maddocks, D.....Roaring Spring, Pa.
Maddocks, T. B.....Clovercreek, Pa.
Madeira, C.....Manheim, Pa.
Mahle, Edward.....Fryburg, Pa.
Mahon, J. L.....R. F. D. 1, Montpelier, Ind.
Mahorney, J. W.....R. D. 4, Cherryvale, Kans.
Main, J. C.....Wagon A, Frederick, Md.
Mahler, Geo.....Pioneer, Ohio.
Mallow, W. D.....Austin, Ohio.
Manon, Geo.....Gypsum City, Kans.
Mansfield, M.....Frederick, S. Dak.
Mark, John.....Edon, Ohio.
Markey, E. A.....Warrensburg, Mo.
Markley, John M.....Argos, Ind.
Marshall, E.....Hartford City, Ind.
Martin, A. L. B.....
.....134 Sylvan Terrace, Harrisburg, Pa.
Martin, Chas.....Antioch, W. Va.
Martin, D. B.....Larned, Kans.
Martin, Harvey J.....Mason and Dixon, Pa.
Martin, Henry M.....Shannon, Ill.
Martin, Howard.....R. R. No. 39, Ingalls, Ind.
Martin, J. F.....Yorkshire, Ohio.
Martin, N.....Hagerstown, Md.
Mason, John H.....R. F. D. No. 2, Norborne, Mo.

Masters, Hoke H.....Red Hill, N. C.
Masterson, B. F.....Inglewood, Cal.
Masterson, E. K.....R. R. 4, Winfield, Kans.
Masterson, J. M.....Chatham, Ill.
Masterson, J. S.....Cement, Okla.
Mathias, Oscar.....Glendora, Cal.
Mathias, S.....Mathias, W. Va.
Mathis, J.....Bondurant, Iowa.
Maul, John.....Constance, Ky.
Maupin, Geo. A...R. F. D. No. 1, Free Union, Va.
Maust, C. H.....Station B, Seattle, Wash.
Maust, H. F.....Ireton, Iowa.
Maust, S. P.....Meyersdale, Pa.
May, C. E. (colored).....Washington, Ohio.
May, J. (colored).....Circleville, Ohio.
May, Saram.....Dovesville, Va.
Mays, J. C.....Cedarville, Mo.
Meck, Levi L.....Octavia, Nebr.
Merkey, J.....Washington, Kans.
Merrill, D. M.....Lonaconing, Md.
Messner, Peter B.....Lake Odessa, Mich.
Metz, C. W.....Kennewick, Wash.
Metz, Daniel O.....Johnsville, Md.
Metzler, David.....Nappanee, Ind.
Metzler, Crist.....Wakarusa, Ind.
Metzler, J.....Wakarusa, Ind.
Meyer, J. W., Jr.....Fredericksburg, Pa.
Meyer, J. W., Sr.....Fredericksburg, Pa.
Meyers, J. D.....Robinson, Pa.
Meyers, Samuel.....Codorus, Pa.
Mickle, Thos. B.....Ryot, Pa.
Miller, Abednego.....Degraff, Ohio.
Miller, Alex.....Nappanee, Ind.
Miller, Alfred.....Carroll, Pa.
Miller, Andrew.....Eldorado, Ohio.
Miller, Anthony A.....Bolar, Va.
Miller, A. C.....R. F. D. No. 39, Grottoes, Va.
Miller, A. F.....Booth, Kans.
Miller, Andrew G.....Walton, Kans.
Miller, A. L.....Ottobine, Va.
Miller, Benjamin.....Greenmount, Va.
Miller, B. B.....Greenmount, Va.
Miller, B. F.....Dallas Center, Iowa.
Miller, B. F.....R. F. D. 39, Grottoes, Va.
Miller, Bruce.....Darlow, Kans.
Miller, B. W.....Advance, Pa.
Miller, Chas. A.....R. R. No. 4, McCune, Kans.
Miller, C. L.....Martinsburg, W. Va.
Miller, D.....Weyers Cave, Va.
Miller, Daniel.....Fruitdale, Ala.
Miller, David.....Gaston, Ind.
Miller, D. A.....R. F. D. No. 1, Winston, Mo.
Miller, David A.....Filmore, N. Dak.
Miller, D. B.....R. F. D. No. 2, Bradford, Ohio.
Miller, D. Elmer.....
.....1214 Sixth Ave., Cedar Rapids, Iowa.
Miller, David J.....Overhill, W. Va.
Miller, D. L.....Mt. Morris, Ill.
Miller, D. M.....Milledgeville, Ill.
Miller, D. P.....North English, Iowa.
Miller, D. P.....South Bend, Ind.
Miller, D. W.....Robins, Iowa.
Miller, E. C., 622 E. Wenger St., South Bend, Ind.
Miller, E. J.....Olathe, Kans.
Miller, E. S.....R. R. 22, Lineboro, Md.
Miller, George H.....Mt. Carmel, Pa.
Miller, Geo. H.....Point, Pa.
Miller, Geo. K.....Cando, N. Dak.
Miller, Geo. W.....Clifton, N. C.
Miller, Geo. W.....Cerrogordo, Ill.
Miller, G. W.....Frisco, Mo.
Miller, Henderson.....Chester, N. C.
Miller, Howard.....Elgin, Ill.
Miller, H. G.....Bridgewater, Va.
Miller, Isaac.....North Manchester, Ind.
Miller, Isaac A.....Nokesville, Va.
Miller, Isaac H.....Nashville, Okla.
Miller, I. B.....Gettysburg, Ohio.
Miller, I. N.....Norborne, Mo.
Miller, I. Wm.....Singersglen, Va.
Miller, Jonathan.....Comet, N. C.
Miller, Jos. A.....Sangerville, Va.
Miller, J. A.....Bridgewater, Va.
Miller, J. A.....Manvel, Tex.
Miller, J. A.....New Lisbon, Ind.
Miller, J. A.....Landess, Ind.
Miller, J. A.....Wawaka, Ind.
Miller, John A.....Oakville, Pa.
Miller, J. B.....Woodbury, Pa.
Miller, John B.....New Paris, Pa.
Miller, J. C.....Moores Store, Va.
Miller, John E.....Mt. Morris, Ill.
Miller, John G.....Waverly, Wash.
Miller, J. H.....Berkey Ave., Goshen, Ind.
Miller, J. H.....Comet, N. C.
Miller, John H.....Williamsport, Md.
Miller, J. Kurtz,...5901 3rd Ave., Brooklyn, N. Y.
Miller, J. M.....Sunnyside, Md.
Miller, J. R.....Nappanee, Ind.
Miller, J. W.....Stockport, Ind.
Miller, John W.....Morrison, Ill.
Miller, Lewis.....Clarks, La.
Miller, L. E.....Wenatchee, Wash.
Miller, L. H.....Lost River, W. Va.
Miller, Martin.....R. R. No. 4, Marion, Ind.
Miller, M. B.....Spring Creek, Va.
Miller, Monroe B.....347 W. 44th St., New York.
Miller, N. J.....Mt. Morris, Ill.
Miller, Peter.....Jonesboro, Tenn.
Miller, P. S.....Roanoke, Va.
Miller, P. U.....Lull, Pa.
Miller, S.....West Alexandria, Ohio.
Miller, S. A.....Engles Mills, Md.
Miller, S. B. 1060 Third Ave., Cedar Rapids, Iowa.
Miller, S. C.....Brooklyn, Iowa.
Miller, S. D.....Mt. Sidney, Va.
Miller, S. G.....Bolivar, Pa.
Miller, S. H.....Sunnyside, Wash.
Miller, S. J.....McPherson, Kans.
Miller, S. M.....R. R., Waterloo, Iowa.
Miller, S. P.....New Sharon, Iowa.
Miller, S. S.....Laplace, Ill.
Miller, Sam'l T..R. F. D. No. 2, Weyers Cave, Va.
Miller, Thos. H.....Sellers, W. Va.
Miller, T. J.....St. John, Kans.
Miller, William.....Dillsburg, Pa.
Miller, Wm.....South Bend, Ind.
Miller, W. H.....R. R. 1, Hiattville, Kans.
Miller, W. R.....466 Jackson Boul., Chicago, Ill.
Miller, W. T.....Keyser, W. Va.
Millspaugh, H. E.....R. R. No. 2, Muncie, Ind.
Minix, Jos.....Roanoke, La.
Minnich, David.....R. R. 5, Union City, Ind.
Minnich, G. W.....Trotwood, Ohio.
Minnich, Wm.....R. R. 2, Brookville, Ohio.
Mishler, Geo.....Cambridge, Nebr.
Mishler, Ira....R. R. No. 5, South Whitley, Ind.
Mishler, John.....Middlebury, Ind.
Mishler, J. D.....Collamer, Ind.
Mishler, J. E.....R. F. D. Navarre, Ohio.
Mishler, J. G.....Suffield, Ohio.
Mishler, M. J.....R. R. No. 2, Conway, Kans.
Mitchel, John C.....R. R. 2, Center Point, Ind.
Moats, John W.....Altoona, Iowa.
Moherman, T. S.....Canton, Ohio.
Mohler, Dan.....Cerrogordo, Ill.
Mohler, D. L.....Leeton, Mo.
Mohler, D. M.....Warrensburg, Mo.
Mohler, George...R. F. D. No. 2, Bradford, Ohio.
Mohler, Harvey H.....Knobnoster, Mo.
Mohler, J.....Warrensburg, Mo.
Mohler, J. E., 1643 E. Lyon St., Des Moines, Iowa.
Mohler, J. M.....Leeton, Mo.
Mohler, J. M.....Lewistown, Pa.
Mohler, J. S.....Mound City, Mo.
Mohler, Levi.....Lansing, N. Dak.
Mohler, Levi S.....Dillsburg, Pa.
Mohler, M. S.....Leeton, Mo.
Mohler, Paul.....Cando, N. Dak.
Mohler, Wm.....Falls City, Nebr.
Moll, John T.....Constance, Ky.
Molsbee, A.....Nocona, Tex.
Montgomery, A. S.....R. R. 1, Boone Mill, Va.
Montgomery, B. F.....Little York, Ill.
Montgomery, Riley.....Bringhurst, Ind.
Montis, S.....Fredericktown, Ohio.

Moomaw, A.....
..3121 2d Highland Park, Des Moines, Iowa.
Moomaw, J. P.....Ashland, Oregon.
Moomaw, R. M.....Weilersville, Ohio.
Moore, J. B.....Octavia, Nebr.
Moore, J. E.....Hecla, S. Dak.
Moore, J. H.....Elgin, Ill.
Moore, James M.....Elgin, Ill.
Moore, John.....Delhi, S. Dak.
Moore, P. A.....Inglewood, Cal.
Moore, Wm. K.....Nora, Ill.
Morphew, J. E.....Copemish, Mich.
Morris, James H.....Cypher, Pa.
Morris, Richard.....Triplet, Mo.
Mortin, Silas.....Mt. Etna, Iowa.
Moss, Aaron.....Huntington, Ind.
Moss, Owen C.....Duffy, W. Va.
Mote, Harvey..R. F. D. No. 1, Ft. Recovery, Ohio.
Mourer, John H.....R. F. D. No. 20, Idaville, Ind.
Mow, A. I.....Weiser, Idaho.
Mowry, H. R....R. F. D. No. 1, Maurertown, Va.
Moyer, H.....Dovesville, Va.
Moyer, Moses.....Mathias, W. Va.
Mummert, M.....Menges Mills, Pa.
Munson, A. A.....Lagrange, Mich.
Murphy, William.....Carlisle, Pa.
Murray, Fred.....Champion, Pa.
Murray, James.....Rittman, Ohio.
Murray, Jacob A.....Rockford, Ill.
Murray, John.....Bean Station, Tenn.
Murray, J. C.....
.....337 N. C. Ave., S. E., Washington, D. C.
Murray, Jos. H.....Boone Mills, Va.
Murray, M. R.....St. Joseph, Mo.
Murray, Samuel.....
.....224 S. Ritter Ave., Indianapolis, Ind.
Murray, Wm. A.....R. F. D. Smithville, Ohio.
Musser, I. N.....Columbia, Pa.
Myer, John W.....
.....343 N. Charlotte St., Lancaster, Pa.
Myers, Abram.....Longmont, Colo.
Myers, Ananias.....Box 25, Bedford, Pa.
Myers, Andrew, 325 W. Philadelphia St., York, Pa.
Myers, A. E.....R. R. No. 1, Paola, Kans.
Myers, Benton.....Bangor, Cal.
Myers, C. E.....Shelocta, Pa.
Myers, D. R.....New Cambria, Kans.
Myers, Franklin.....Lanark, Ill.
Myers, G. S.....New Enterprise, Pa.
Myers, George W.....Mexico, Ind.
Myers, H. S.....Pennsville, Pa.
Myers, Isaac L.....Centralia, Wash.
Myers, I. C.....Greenmount, Va.
Myers, John.....Lititz, Pa.
Myers, John.....Sylvan, Pa.
Myers, J. A.....Huntingdon, Pa.
Myers, Jacob L.....Coleta, Ill.
Myers, Jacob M.....R. R. 2, Red Lion, Pa.
Myers, J. M.....Cando, N. Dak.
Myers, J. T.....Oaks, Pa.
Myers, P. S..3120 Baldwin Ave., Los Angeles, Cal.
Myers, R. T.....McVeytown, Pa.
Myers, S. B.....R. F. D. 2, York, Pa.
Myers, S. F.....Martinsburg, Pa.
Myers, S. L.....Webber, Kans.
Myers, Tobias, 2255 N. Park Ave., Philadelphia, Pa.
Myers, T. T...2260 N. Park Ave., Philadelphia, Pa.
Myers, Walter N.....Penn Run, Pa.

Naff, Benj. T.....Centralia, Wash.
Naff, Daniel.....Naffs, Va.
Naff, D. C.....R. F. D. No. 3, Roanoke, Va.
Naff, John A.,.....R. R. No. 1, Boone Mill, Va.
Naff, John B.....R. F. D. No. 3, Roanoke, Va.
Naff, W. H.....Epperly, Va.
Nead, A. E.....Limestone, Tenn.
Nead, Daniel P.....R. R. No. 18, Onward, Ind.
Neal, Wm. F.....R. R. No. 2, Claypool, Ind.
Nedrow, R. A.....Jones Mills, Pa.
Neff, A. L.....Syracuse, Ind.
Neff, B. W.....Mt. Jackson, Va.
Neff, Henry.....Bremen, Ind.
Neff, Henry.....New Paris, Ind.
Neff, Henry J...1115 S. Church St., Rockford, Ill.
Neff, Isaac M.....Fairfax, Va.
Neff, James.....Shakespeare, Ind.
Neff, James M.....
....21 N. Baltimore Ave., Kansas City, Kans.
Neff, W. B.....Milford, Ind.
Neher, Amos A.....San Dimas, Cal.
Neher, Ananias.....R. F. D. No. 1, Coyle, Okla.
Neher, Andrew.....McCune, Kans.
Neher, A. P.....E. Okla. Ave., Guthrie, Okla
Neher, A. S.....
.....R. F. D. No. 4, Tippecanoe City, Ohio.
Neher, E. J.....Hollywood, Ala.
Neher, J. C.....Nampa, Idaho.
Neher, J. F.....E. Okla. Ave., Guthrie, Okla.
Neher, J. H.....Palestine, Ark.
Neher, L. H.....North Manchester, Ind.
Neher, L. M.....Milford, Ind.
Neher, Samuel.....Petroleum, Ind.
Neher, Wm. D.....Chenoa, Ill.
Neibert, F. J.....Broadfording, Md.
Neikirk, D. H.....Lemasters, Pa.
Nelson, N. B.....Hastings, Okla.
Nelson, N. P.....Rosalia, Kans.
Ness, Christian.....R. R. 2, York, Pa.
Nester, C. L.....Bulltown, W. Va.
Newcomer, E.....Mt. Morris, Ill.
Newcomer, M. S.....Polo, Ill.
Newcomer, S. I.....Lanark, Ill.
Nezzelrodt, Chas.....Belgrade, Va.
Niccum, D. H.....Bordulac, N. Dak.
Nicholson, C. .....Hancock, Minn.
Nickey, Amos J.....Alvo, Nebr.
Nickey, S. G....R. F. D. No. 2, Cerrogordo, Ill.
Nicodemus, R. H.....Potsdam, Ohio.
Nicola, C. G.....Nicklow, W. Va.
Nill, Joseph.....Lewisburg, Ohio.
Nine, Garfield.....Gormania, W. Va.
Nine, W. F.....Gormania, W. Va.
Nininger, C. E.....Ashland, Oregon.
Nininger, J. C.....Coyle, Okla.
Nissly, Jacob.....Richland Sta., Pa.
Niswander, I. B.....Tyrone, Okla.
Noffsinger, E.....R. R. 41, Union City, Ind.
Nofziger, J. P.....Lakeside, Cal.
Norcross, D. A.....Newberg, Oregon.
Norras, S. A.....Shirleysburg, Pa.
Norris, E. O.....R. R. No. 38, Ingalls, Ind.
Norris, James.....Donaldson, Ind.
Numer, A. C.....Redfield, Kans.
Numer, J. H.....Ft. Scott, Kans.
Nusbaum, John.....Wakarusa, Ind.
Nyce, W. G.....Royersford, Pa.

Oaks, L. C.....Woodland, Mich.
Oberholtzer, W. H.....Myerstown, Pa.
Oberlin, Allen A.....Easton, Md.
Oblinger, S.....Waterville, Minn.
Ockerman, Allen R. F. D. No. 3, Hillsboro, Ohio.
Ockerman, J. E.....Lakeside, Ohio.
Oellig, C. R.....Waynesboro, Pa.
Ogden, Orlando.....Moulton, Iowa.
Oren, A. W.....Trotwood, Ohio.
Oren, Noah.....Carthage, Mo.
Otto, John E.....Sharpsburg, Md.
Overfelt, S.....Mountain Grove, Mo.
Overholt, Jonas.....Dutton, Mich.
Overholtzer, Derius.....Covina, Cal.
Overholtzer, D. J.....Covina, Cal.
Overholtzer, J.....Colton, Cal.
Overholtzer, S. A.....Colton, Cal.
Overhultz, J. N.....Keuka, Fla.
Overton, B. F.....Edinburg, Ill.
Owen, R. M.....Great Bend, Kans.
Owens, Martin G.....Transom, N. C.

Painter, Geo. W.....Kountz, Va.
Parish, J. A.....Elkins, W. Va.
Parker, I. D.....North Manchester, Ind.
Partch, A. H.....Stone, Oregon.
Patrick, Thomas.....Hanoverdale, Pa.
Patten, John.....Worden, Wis.
Payton, S. W.....Connersville, Ind.
Pearce, Samuel...724 Horner St., Johnstown, Pa.

Pearsoll, A. L.....Dunlap, Kans.
Peck, J. C.....Circleville, Kans.
Peck, J. H.....Manvel, Tex.
Peck, L. A.....Savage, Pa.
Peebler, A. J.....Nampa, Idaho.
Peek, Francis M.....Catalpa, Kans.
Peifer, L. R.....R. F. D. No. 2, Springfield, Ohio.
Pence, Daniel.....Ivy, W. Va.
Pence, Geo. F.....Witts, Tenn.
Pence, J.....Port Republic, Va.
Pence, J. B.....Limestone, Tenn.
Pence, Samuel.....Port Republic, Va.
Peters, Amos B.....Wenatchee, Wash.
Peters, Daniel.....R. R. 1, Boone Mill, Va.
Peters, Jesse.....Wenatchee, Wash.
Peters, Morton H.....Manvel, Texas.
Peters, Owen.....Holmesville, Nebr.
Peters, Preston.....R. R. 1, Boone Mill, Va.
Peters, Riley L.....R. R. 3, Wirtz, Va.
Peters, Wm.....Detrick, Va.
Peterson, Andrew P.....Payette, Idaho.
Peterson, B. M.....Lamborn, Kans.
Peterson, E.....Poplar, N. C.
Peterson, J. H.....Relief, N. C.
Peterson, Sol.....Relief, N. C.
Peterson, P. C.....Herington, Kans.
Petre, David R...R. F. D. No. 6, Hagerstown, Md.
Petry, Benj. F....R. R. 2, West Alexandria, Ohio.
Petry, C. C.....Kitchel, Ind.
Petry, Luther.....Girard, Ala.
Petry, Samuel.....R. R. 33, Port Republic, Va.
Petry, Steph. S.....Berthold, N. Dak.
Pfautz, J. K.....R. F. D. No. 1, Bareville, Pa.
Pfouts, Daniel.....Piney Flats, Tenn.
Pfoutz, A.....Crosskill Mills, Pa.
Pfoutz, C. L.....Gettysburg, Pa.
Pfoutz, Jacob.....Crosskill Mills, Pa.
Phields, Samuel.....Lima, Ind.
Phillippi, Wm. R.....Navarre, Kans.
Phillips, G. A.....R. R. 1, Waynesboro, Va.
Phillips, W.....Meadowville, W. Va.
Phillips, Wm. B.....Texas, W. Va.
Pittenger, John.....Spencer, Ohio.
Pittman, H. E.....Loraine, Ill.
Pitzer, John R.....Cordell, Okla.
Plank, John M.....N. Yakima, Wash.
Platt, W. M.....Charter Oak, Cal.
Plum, S. S.....Mt. Morris, Ill.
Poling, Godfrey J.....Kasson, W. Va.
Pollard, R. T.....Garrett, Pa.
Pollock, Alvin.....137 Church St., Batavia, Ill.
Pope, J. W.....Moorefield, W. Va.
Popejoy, Wm. A.....Poneto, Ind.
Porter, S. E.....Casstown, Ohio.
Pottinger, L.....Claypool, Ind.
Powell, E. M....R. F. D. No. 2, Buena Vista, Va.
Prather, H. M.....Trout, N. C.
Prather, M.....Damascus, Va.
Prather, O. J.....Creston, N. C.
Pratt, E. W.....Hancock, Minn.
Price, C. C.....Polo, Ill.
Price, David E.....Mt. Morris, Ill.
Price, Edward H.....Lordsburg, Cal.
Price, E. W.....Franklin Grove, Ill.
Price, H. A.....Harleysville, Pa.
Price, Joseph.....Hanover, Pa.
Price, J. H.....Richland Center, Pa.
Price, J. M.....Harleysville, Pa.
Price, Wilson.....Wynne, Ark.
Priddy, Anson C....R. F. D. No. 7, Muncie, Ind.
Pringle, Joseph.....Edenton, Ohio.
Prough, Daniel.....Conway Springs, Kans.
Prowant, D.....Continental, Ohio.
Puderbaugh, A.....Ozawkie, Kans.
Puffenbarger, G. M.....Doehill, Va.
Pursely, A. F.....Maple, Va.
Pursely, W. T.....Saltpeter Cave, Va.
Puterbaugh, D. B.....Lanark, Ill.
Pyle, W. H.....R. R. 5, Hampton, Iowa.

Quick, C. L.....College Corner, Ohio.
Quinn, Wm. H.....417 High St., Canton, Ohio.

Racer, John A.....Kimball, Va.
Racer, J. A., Jr.....Kimball, Va.
Raffensberger, Levi.....Franklin Grove, Ill.
Rairigh, Geo. S.....Denton, Md.
Rairigh, Isaiah.....Woodland, Mich.
Rairigh, I. F.....Lake Odessa, Mich.
Rambow, Geo.....Douds Station, Iowa.
Ranck, B. F.....618 8th St., Altoona, Pa.
Randolph, T. G.....Higgins, N. C.
Rarick, Jacob W.....
.....274 Holmes Ave., Indianapolis, Ind.
Rarick, John G.....Eaton, Ind.
Read, John.....Manette, Wash.
Ream, James F.....Scalp Level, Pa.
Reber, D. C.....Elizabethtown, Pa.
Reber, Jno. G.....Centerport, Pa.
Reece, Enos J.....Berwick, Mo.
Redenbo, Oscar B.....
.....R. F. D. No. 3, Mulberry Grove, Ill.
Redmon, S. S.....Nampa, Idaho.
Reed, A. G.....Auburn, Nebr.
Reed, A. J.....Scottville, N. C.
Reed, Charley.....Wauseon, Ohio.
Reed, E. M.....R. F. D. No. 2, Brock, Nebr.
Reed, Henry.....R F. D. No. 3, Floyd, Va.
Reed, Isaac.....Alumridge, Va.
Reed, Michael.....R. F. D. No. 3, Floyd, Va.
Reed, P. D.....Limestone, Tenn.
Reed, Richard.....Dulany, Va.
Reed, R. E.....Morgantown, W. Va.
Reed, Samuel P.....Dulany, Va.
Reed, S.....Myrtlepoint, Oregon.
Reed, Wyatt.....Alumridge, Va.
Reed, Wm. A.....Vox, N. C.
Reese, A. W.627 Woodland Ave., Kansas City, Mo.
Reese, J. W.....Prairie Depot, Ohio.
Reeves, Alfred H.....Barnum, Minn.
Reeves, C. D.....Barnum, Minn.
Reichard, W. S.....Hagerstown, Md.
Reidenbach, R. S.....Hinkleton, Pa.
Reiff, J. B.....Holmesville, Nebr.
Renner, Eli.....Burroak, Kans.
Renner, F. C.....New Midway, Md.
Rensberger, Melvin....R. R. 35, Union City, Ind.
Replogle, Chauncey L.....Laporte, Ind.
Replogle, D. H .....R. R. No. 1, Mooreland, Ind.
Replogle, H. S.....
.....1316 Virginia Ave., Johnstown, Pa.
Replogle, J. B.....Woodbury, Pa.
Replogle, M.....Udell, Iowa.
Reynolds, W. W.....Rogers, Ala.
Rhodes, D. B.....R. R. 2, Norborne, Mo.
Ribblett, David.....Conemaugh, Pa.
Richard, J. H.....Maitland, Pa.
Richards, D. R.....R. R. 38, Ingalls, Ind.
Richardson, J.....Meadowbluff, W. Va.
Richardson, S.....Millgrove, Ind.
Richcreek, F. O.....North Webster, Ind.
Richey, Henry.....North Manchester, Ind.
Riddlesberger, I., 30 E. 3rd St., Waynesboro, Pa.
Ridenour, John.....Garrison, Iowa.
Ridgley, Dow A.....Parkersburg, Ill.
Rife, Joseph D.....Converse, Ind.
Riggleman, J.....Monterville, W. Va.
Riggleman, W. L.....Gortner, Md.
Rinehart, Abram.....Onward, Ind.
Riner, James A.....Oakhill, W. Va.
Riner, Samuel.....Oakhill, W. Va.
Risk, Lawrence.....
.....23 N. Bochee St., Kansas City, Kans.
Ritchey, S.....Yellow Creek, Pa.
Ritchey, Samuel.....Tatesville, Pa.
Ritchey, W. S.....R. R. No. 1, Everett, Pa.
Rittenhouse, E. M.....R. F. D., Alvordton, Ohio.
Ritter, H. H.....R. R. 5, Guthrie, Okla.
Ritzins, H.....Leiters Ford, Ind.
Ritzins, Noah.....Bisbee, N. Dak.
Roberts, D. W.....Bonsacks, Va.
Roberts, Frank.....Fredric, Iowa.
Roberts, I. F.....New Creek, W. Va.
Robertson, J. F.....Winston-Salem, N. C.
Robeson, Jesse I.....Lonaconing, Md.
Robinson, T. A.....Mansfield, Ill.
Robison, Joseph.....Carey, Ohio.

Rock, James O.....Navarre, Kans.
Rodabaugh, A.....R. F. D., Collins, Mo.
Rodabaugh, E. G...R. F. D. No. 4, Fairfield, Iowa.
Rodabaugh, Willis.....Fredric, Iowa.
Rodahaver, J. J.....Somerfield, Pa.
Roddis, Charles.....Ipava, Ill.
Rodecker, Thomas.....Mendon, Ohio.
Rodgers, J. C.....Matthews, Ind.
Rogers, Levi.....Ryot, Pa.
Rogers, Thomas.....Windfall, Ind.
Roller, J. S.....Timberville, Va.
Rolston, J. E.....Sheldon, Iowa.
Roop, Alfred B.....2220 Pitt St., Anderson, Ind.
Roop, Israel.....Attica, Ohio.
Roop, W. E.....Westminster, Md.
Roose, Eli.....Nappanee, Ind.
Roose, Hiram.....Wakarusa, Ind.
Root, A. C.....Cashion, Okla.
Root, C. C.....Ames, Okla.
Root, E. D.....Eudora, Kans.
Root, John A.....Ozawkie, Kans.
Root, Jos. A.....Ames, Okla.
Root, J. S.....Arago, Oregon.
Rose, W. A.....R. R., Partridge, Kans.
Rosenberger, A. S.....Covington, Ohio.
Rosenberger, E. H.....McComb, Ohio.
Rosenberger, I. J.....Covington, Ohio.
Ross, Henry H.....Peru, Nebr.
Ross, J. F.....Simpson, W. Va.
Ross, W. L.....R. R. 2, Seymour, Ind.
Roth, David.....Blain, Pa.
Rothenberger, D.....North Webster, Ind.
Rothgeb, M.....Massanutton, Va.
Rothrock, E. S.....Carlisle, Nebr.
Rothrock, H. M.....Weiser, Idaho.
Rotruck, W. D.....Antioch, W. Va.
Row, W. J.....Junior, W. Va.
Rowe, C. B.....R. F. D., Dallas Center, Iowa.
Rowland, A.....Reid, Md.
Rowland, C. P.....Lanark, Ill.
Rowland, David.....Lanark, Ill.
Rowland, D. A.....Viola, Wis.
Rowland, J.....R. F. D. No. 19, Clearspring, Md.
Royer, A. H.....Talmage, Pa.
Royer, Galen B.....Elgin, Ill.
Royer, Henry D.....Lincoln, Pa.
Royer, Harvey L.....Dallas Center, Iowa.
Royer, J. Abraham.....
.....R. F. D. No. 1, Clackamas, Oregon.
Royer, Jesse E.....Holliday, Mo.
Royer, J. G.....Mt. Morris, Ill.
Royer, John L..R. F. D. No. 1, Newmanstown, Pa.
Royer, S. D.....Bradford, Ohio.
Royer, U. S.....Newton, Kans.
Royer, Wm.....R. R. 1, Arcanum, Ohio.
Ruble, Lawrence.....McVeytown, Pa.
Ruff, Edward.....Okmulgee, Ind. T.
Rufner, G.....Auburn, Ind.
Rupel, Andrew.....North Liberty, Ind.
Rupel, C. F.....North Liberty, Ind.
Rupert, S. G.....100 S. Laflin St., Chicago, Ill.
Rush, John S.....Tatesville, Pa.
Rust, Rayburn S.....R. R. 3, Longmont, Colo.
Ruthrauff, J. B., 46 Clayton Ave, Waynesboro, Pa.
Ryman, J. L.....Saumsville, Va.

Sadler, J.....Kidder, Mo.
Sadler, J. W.....Cherry Grove, Minn.
Salsbury, C. L.....Barron, Wis.
Sanders, A. W.....Perry, Okla.
Sandy, J. D.....Springfield, Ohio.
Sanger, Anthony.....Keota, Iowa.
Sanger, M. G.....R. F. D. 34, Spring Creek, Va.
Sanger, S. A.....R. R. 2, Vienna, Va.
Sanger, S. F.....
....549 N. Cushing St., South Bend, Ind.
Sanger, W. H.....Elizabethtown, Pa.
Sappington, G. K.....Ladiesburg, Md.
Sargent, C. H.....Dunlap, Kans.
Sargent, E. B.....R. F. D. No. 1, Payette, Idaho.
Sargent, Frank.....Dunlap, Kans.
Satterfield, J. R.....R. R. 5, Dandridge, Tenn.
Saunders, S. R.....Chamblissburg, Va.
Sawyer, W. H. H.....Morrill, Kans.
Sayler, Levi.....Marshalltown, Iowa.
Saylor, F. D.....Zion, N. Dak.
Scaggs, Lewis C.....Sydney, Va.
Scalf, James E.....Rural, Ky.
Schechter, Joshua, Jr.....Worthington, Minn.
Schechter, Samuel H.....Hancock, Minn.
Schlosser, John.....Scheneck, Pa.
Schlotman, S.....Missouri Valley, Iowa.
Schmidt, Chas. C.....Strawberry Point, Iowa.
Schowalter, S.....Northumberland, Pa.
Schrock, Elias.....Middlebury, Ind.
Schrock, J. H.....R. R. No. 1, Goshen, Ind.
Schrock, W. G.....Berlin, Pa.
Schwalm, H. M.....Wakarusa, Ind.
Secrist, Caleb.....Cordova, Md.
Secrist, Jacob S.....Myrtlepoint, Oregon.
Seibert, J. C.....Cando, N. Dak.
Sell, Arthur.....R. R. 2, Conway, Kans.
Sell, Brice.....Newry, Pa.
Sell, David.....Newry, Pa.
Sell, Daniel D.....Plattsburg, Mo.
Sell, James A.....McKee Gap, Pa.
Sellers, G. W.....Bryan, Ohio.
Sellers, John H.....Bourbon, Ind.
Senger, D. B.....Franklin Grove, Ill.
Sergeon, S.....Jonesville, Va.
Setty, Sanford.....Banner, N. Dak.
Shaffer, J. B.....Valley Furnace, W. Va.
Shaffer, J. J.....Berlin, Pa.
Shaffer, Levi.....Hudson, Iowa.
Shaffer, L. G.....Windber, Pa.
Shahan, Geo.....Hovatter, W. Va.
Shamberger, J.....Sheridan, Mo.
Shamberger, J. H.....Medicine Lodge, Kans.
Shank, C. A.....Prowers, Colo.
Shank, E.....Dayton, Ohio.
Shank, J. B.....Ellison, N. Dak.
Sharp, A. M.....Hyland, N. Dak.
Sharp, B. F.....Arcanum, Ohio.
Sharp, S. Z.....Fruita, Colo.
Shatto, A.....Denbigh, N. Dak.
Shatto, Luther.....Denbigh, N. Dak.
Shaver, Daniel.....Bent Mountain, Va.
Shaver, Isaac.....Copperhill, Va.
Shaver, S. A.....Maurertown, Va.
Shaw, Oliver.....Harleysville, Pa.
Shaw, O. F.....Adel, Iowa.
Shearer, Samuel S....R. F. D. No. 1, Rheems, Pa.
Sheets, Andrew.....Gray, N. C.
Sheets, E. M.....Clifton, N. C.
Sheets, Henry.....Clifton, N. C.
Shellabarger, J.....Mendon, Ohio.
Shellenberger, J. B.....Bannerville, Pa.
Shelley, P. G.....Richfield, Pa.
Shelton, Joel.....Stultz, Mo.
Shenk, D. M.....Dorrance, Kans.
Shepfer, E.....Sugarcreek, Ohio.
Shepherd, John.....Viola, Wis.
Shepherd, Joseph.....Ingalls, Ind.
Shepherd, J. M.....R. D. 38, Ingalls, Ind.
Shepler, Joseph.....Nead, Ind.
Sherfy, Ernest F.....Westphalia, Kans.
Sherfy, J.....Westphalia, Kans.
Sherfy, N. B.....Blountville, Tenn.
Sherrick, J. F.....Ithaca, Mich.
Sherrick, M. M.....North Manchester, Ind.
Shick, J. N.....R. R., Waterloo, Iowa.
Shick, Urias.....Holmesville, Nebr.
Shickel, Jos.....Roanoke, Va.
Shideler, Daniel.....R. R. No. 3, Warren, Ind.
Shideler, Henry.....R. R. No. 2, McCune, Kans.
Shirk, D. C.....R. R. 1, Polo, Mo.
Shirk, Jacob B.....Ramona, Kans.
Shirk, Nelson.....Mt. Morris, Ill.
Shirkey, J. B.....Scottville, Mich.
Shirkey, J. H.....R. R. 4, Norborne, Mo.
Shirkey, S. B.....R. R. 4, Norborne, Mo.
Shisler, J. B.....Harleysville, Pa.
Shively, Aaron.....Bayard, Ohio.
Shively, Daniel.....New Paris, Ind.

Shively, David.....Etna Green, Ind.
Shively, E. E.....R. D. 21, Bremen, Ind.
Shively, G.....Whitesprings, Pa.
Shively, J. K.....Etna, N. Dak.
Shively, J. W.....Bourbon, Ind.
Shively, J. Will.....Newville, N. Dak.
Shober, S. U.....Somerset, Pa.
Shoemaker, C. W.....R. R. 1, Overbrook, Kans.
Shoemaker, Solomon.....Greentown, Ohio.
Shong, David.....Sherwood, Ohio.
Shook, R. M.....Talent, Oregon.
Shoop, S. B.....Mapleville, Md.
Shope, A. J.....R. F. D. No. 1, Penbrook, Pa.
Shorb, D. M.....Surrey, N. Dak.
Shotts, M. C.....Helmer, Ind.
Showalter, J. S.....Troutville, Va.
Showalter, P. H.....R. R. 33, Port Republic, Va.
Showalter, Simon.....Northumberland, Pa.
Shower, R. B.....Oakland, Kans.
Shrader, J. E.....Greencastle, Pa.
Shreve, R. J.....Buchanan, Mich.
Shroyer, Daniel.....Carroll, Pa.
Shroyer, Reuben.....Canton, Ohio.
Shuck, J. F.....Ft. Collins, Colo.
Shull, W. H.....R. R. 41, Virden, Ill.
Shultz, John F.....Chenoa, Ill.
Shutt, M. H.....Baltic, Ohio.
Shutt, N. H.....R. R. 2, Lima, Ind.
Simmons, A. L.....Henrietta, Pa.
Simmons, Thos. J.....Osceola, Mo.
Simmons, W. K.....R. R. 35, Union City, Ind.
Simons, J. B.....Lyle, Wash.
Sines, Grant.....Canaan, W. Va.
Sines, H. B.....Sines, Md.
Sines, W. T.....Swallow Falls, Md.
Sink, D. F.....R. F. D. No. 3, Lenox, Iowa.
Sink, Henry A.....915 E. 23d St., Anderson, Ind.
Siple, Geo. L.....Doe Hill, Va.
Sites, S. G.....Petersburg, W. Va.
Sizemore, Jos. I.....R. R. 27, Itson, Tenn.
Slabaugh, Warren.....Riga, N. Dak.
Slifer, C. H.....McPherson, Kans.
Slingluff, John U.....Sidney, Nebr.
Sloniker, Jacob.....Burroak, Kans.
Smeltzer, Elias.....Arcadia, Ind.
Smeltzer, M.....Noblesville, Ind.
Smith, Aaron.....Wauseon, Ohio.
Smith, A. J.....Perry, Okla.
Smith, B. W.....Shanks, W. Va.
Smith, C. B.....Milledgeville, Ill.
Smith, Daniel.....Cuba, Kans.
Smith, E. J.....Ames, Okla.
Smith, H. J.....Holland, Kans.
Smith, H. W.....Vermontville, Mich.
Smith, H. Z.....Bradford, Ohio.
Smith, John.....Trotwood, Ohio.
Smith, John.....Woodbury, Md.
Smith, J. D.....Chicora, Miss.
Smith, J. E.....Surrey, N. Dak.
Smith, J. H.....R. F. D. No. 1, Maurertown, Va.
Smith, John I.....R. F. D. No. 1, Ohio, Mo.
Smith, J. M.....Woodland, Mich.
Smith, Jacob O.....Swales, Pa.
Smith, L. S.....1548 Pacific Ave., Atchison, Kans.
Smith, P. A.....1060 N. 6th St., Reading, Pa.
Smith, S. M.....Clarksville, Mich.
Smith, S. Z.....Union City, Ind.
Smith, T. M.....Solitude, Tenn.
Smith, Wm.....Ames, Okla.
Snader, A. P.....New Windsor, Md.
Snader, David.....Akron, Pa.
Snader, Edwin A.....Taneytown, Md.
Snavely, I. C.....Kearney, Nebr.
Snavely, John L., 3041 S St., Lincoln, Nebraska.
Snavely, S. U.....R. F. D. No. 1, Republic, Ohio.
Snell, Daniel.....Sidney, Ind.
Snell, Geo. W.....R. R. 5, South Whitley, Ind.
Snell, Levi.....Cambridge, Nebr.
Snell, Samuel.....Union, Ohio.
Snider, G. A.....Fostoria, Ohio.
Snively, J. S.....Lanark, Ill.
Snowberger, A. C.....R. R. 11, Anderson, Ind.
Snowberger, A. L.....Newton, Kans.
Snowberger, Isaac N.....Helmer, Ind.
Snuffer, Matt. P.....Beckley, W. Va.
Snyder, B. F.....Bellefontaine, Ohio.
Snyder, David.....Laton, Cal.
Snyder, J. M.....McPherson, Kans.
Snyder, J. S.....Brooklyn, Iowa.
Snyder, L. S.....Missouri Valley, Iowa.
Solenberger, J.....R. R. 3, Warrenville, Ill.
Sollenberger, Aaron D....R. R. 1, Pickrell, Nebr.
Sollenberger, D. P.....Fidelity, Ohio.
Sommers, H. A.....Asherville, Ind.
Sonefrank, Geo.....Loree, Ind.
Sonon, H. S.....East Petersburg, Pa.
Souders, J. F.....R. F. D. No. 2, Preston, Minn.
Sower, D. E.....R. F. D. No. 1, Clarksville, Mich.
Spacht, Alva J.....Findlay, Ohio.
Spacht, J. R.....Williamstown, Ohio.
Spall, James J.....Seymour, Ind.
Spangler, John.....Huffville, Va.
Spangler, S. G.....Floyd Court House, Va.
Spanogle, A.....Lewistown, Pa.
Spanogle, H. A.....Lewistown, Pa.
Spicher, John W.....Wilgus, Pa.
Spicher, M. H.....Independent Hill, Va.
Spidle, W. F.....Shirleysburg, Pa.
Spitler, D. N.....Stony Man, Va.
Spitzer, J. F.....Summitville, Ind.
Sprague, Byron.....Lablanche, Kans.
Sprang, G.....White Pigeon, Mich.
Sprankle, S.....Massillon, Ohio.
Spurgeon, J. B.....Adel, Iowa.
St. John, W. R.....Kunkle, Ohio.
Stafford, John.....Spencerville, Ind.
Stahl, H. A.....Glade, Pa.
Stair, M. E.....Polo, Mo.
Stambaugh, G. W.....Carrington, N. Dak.
Stambaugh, Jacob.....Virginia, Nebr.
Stamy, J. F.....Lees Crossroads, Pa.
Starkey, J. H.....Griffithsville, W. Va.
Stauffer, E. H.....Rosedale, N. Dak.
Stauffer, Geo.....Woburn, Ill.
Stayer, D. A.....Tatesville, Pa.
Stayer, J. C.....Woodbury, Pa.
Stayer, J. R.....Woodbury, Pa.
Stearman, C. H.....Overhill, W. Va.
Steele, Lafayette..R. R. No. 1, North Liberty, Ind.
Stees, Israel.....Lena, Ill.
Steffen, Conrad.....Newark, Mo.
Steinberger, A. C.....Vira, Pa.
Stevens, Jas. F.....Myrtlepoint, Oregon.
Stevens, S. M.....Mountain Grove, Mo.
Steward, Edward.....Dunlap, Kans.
Stickler, W. E.....Centerville, Iowa.
Stieneke, F. S.....Aurelia, Iowa.
Still, David.....R. R. 1, Jonesville, Va.
Stine, A. M.....Adel, Iowa.
Stinebaugh, J. G.....R. F. D. No. 1, Camden, Ind.
Stinson, N. E.....R. R. No. 38, Ingalls, Ind.
Stitzel, Joseph.....Lanark, Ill.
Stiverson, J. U. G.....Weiser, Idaho.
Stone, C. H.....Edgewood, Iowa.
Stone, Geo. E.....Crystal, Mich.
Stone, Henry.....Aline, Okla.
Stoneburner, J. W.....Peterson, Ind.
Stoneburner, Levi.....Pierceton, Ind.
Stoner, David.....Johnsville, Md.
Stoner, D. W.....Vesper, Kans.
Stoner, E. W.....Union Bridge, Md.
Stoner, J. C.....R. R. No. 2, Palestine, Ill.
Stoner, Levi.....Mammoth, Pa.
Stoner, Samuel D.....Ladoga, Ind.
Stong, G. W.....Newville, N. Dak.
Stookey, Sherman....R. R. No. 3, Plymouth, Ill.
Stouder, D. W.....Emporia, Kans.
Stouder, Jas, A.....R. R. 2, Falls City, Nebr.
Stouffer, E. H.....Rosedale, N. Dak.
Stouffer, M.....Mansfield, Ill.
Stouffer, S. M.....Greenspring, Pa.
Stout, Jerry.....Lacey, Iowa.
Stout, John C.....Syracuse, Ind.
Stout, Thos. J.....Windfall, Ind.
Stover, D. E.....Champaign, Ill.

Stover, H. M.....
.....136 Cleveland Ave., Waynesboro, Pa.
Stover, J. H.....Tekoa, Wash.
Stover, John M.....Bradford, Ohio.
Strausburg, Geo. S....R. F. D. 1, Republic, Ohio.
Strausburg, John.....Landess, Ind.
Strawser, George.....Oriental, Pa.
Streeter, John O.....Octavia, Nebr.
Strickler, B. H.....Loraine, Ill.
Strickler, D. H.....Vicksburg, Pa.
Strickler, Ellis.....Ramona, Kans.
Strickler, H. P.....Grundy Center, Iowa.
Strickler, H. W.....Loraine, Ill.
Strickler, Walter.....Luray, Va.
Strycker, Geo.....Minot, N. Dak.
Stucker, Wm.....Hillard, Mo.
Stuckey, D. F.....Osnaburg, Ohio.
Stuckey, L. T.....New Enterprise, Pa.
Stuckman, P.....Nappanee, Ind.
Studebaker, G. E.....
.....1319 Northern Ave., Pueblo, Colo.
Studebaker, Geo. L., 117 S. Consil St., Muncie, Ind.
Studebaker, G. W.....Fredonia, Kans.
Studebaker, J.....Mont Ida, Kans.
Studebaker, S.....Pearl City, Ill.
Stump, George C.....Palestine, Ohio.
Stump, John.....Miami, Tex.
Stump, Sol.....Waynesville, Mo.
Sturgis, John.....Perrin, Mo.
Stutsman, D. C.....15 Wroe Ave., Dayton, Ohio.
Stutsman, Jesse.....R. R. 4, Arcanum, Ohio.
Stutsman, J. R.....Harbor Springs, Mich.
Stutsman, Wm.....Glendale, Cal.
Stutzman, C. W.....Metamora, Ohio.
Summer, A. E.....R. F. D. No. 1, Sowers, Va.
Summy, A.....R. F. D. No. 2, Mt. Pleasant, Pa.
Sunderland, H.....Jasper, Mo.
Suter, C. M.....Franklin Grove, Ill.
Sutter, A. A.....Roanoke, La.
Sutter, P. J.....R. F. D., Marathon, Iowa.
Swab, John.....Valley, Pa.
Swartz, E. J.....Wakarusa, Ind.
Swayne, G. H...1711 Oneida St., Huntingdon, Pa.
Swigart, G. H.....McVeytown, Pa.
Swigart, J. C.....Strodes Mills, Pa.
Swigart, M. C.....McVeytown, Pa.
Swigart, S. J.....Lewistown, Pa.
Swigart, W. J.....Huntingdon, Pa.
Swihart, David.....Roann, Ind.
Swihart, Geo.....Mayville, N. Dak.
Swihart, Geo. E..R. F. D. No. 28, Pettysville, Ind.
Swihart, George T.....Goshen, Ind.
Swihart, Neri.....Tippecanoe, Ind.
Swihart, Walter.....R. R. 1, Churubusco, Ind.
Swinger, Jacob.....Palestine, Ill.
Swinger, W.....Dayton, Ohio.
Switzer, John W.....Roanoke, Ill.
Swoveland, J. S.....R. R. No. 2, Pendleton, Ind.

Talhelm, Byron.....Elmo, Kans.
Tannreuther, W. O.....Waterloo, Iowa.
Tawzer, J. J.....Pierson, Iowa.
Taylor, Allen.....Bangor, Cal.
Taylor, H. R.....Lordsburg, Cal.
Taylor, I. W.....New Holland, Pa.
Taylor, S. W.....Springgrove, Pa.
Teeter, B. Y. S.....Shafter, W. Va.
Teeter, D. W.....Jasper, Mo.
Teeter, J. L.....Terlton, Okla. T.
Teeter, L. L.....Losantville, Ind.
Teeter, L. W.....Hagerstown, Ind.
Teeter, W. C.....17 Horace St., Dayton, Ohio.
Teets, L. W.....Lost City, W. Va.
Tennison, K. G.....Weatherford, Tex.
Terwilleger, Samuel.....Blue Springs, Nebr.
Thomas, A.....Springcreek, Va.
Thomas, Allen.....Pleasant Valley, N. Dak.
Thomas, D. D.....McClure, Ohio.
Thomas, David.....Bangor, Mich.
Thomas, H.....Alvada, Ohio.
Thomas, J.....Springcreek, Va.
Thomas, Jer.....Clifton Mills, W. Va.

Thomas, J. A.....Peabody, Kans.
Thomas, J. L.....R. R. No. 11, Argos, Ind.
Thomas, P. S.....Harrisonburg, Va.
Thomas, V.....Florence, W. Va.
Thomas, Wm.....Gibbons Glade, Pa.
Thomas, W. J.....Inglewood, Cal.
Thompson, S. E.....Garden City, Kans.
Thompson, G. C..R. F. D. No. 4, Darlington, Ind.
Throne, G. M.....Princeton, Kans.
Tilsman, A. L.....Lindside, W. Va.
Tingley, H.....Tingley, Mo.
Tisdale, W. D., 1539 E. Ave, Cedar Rapids, Iowa.
Titler, Geo.....Continental, Ohio.
Toney, Carey.....R. R. 8, Kitchel, Ind.
Toney, W. S.....Walton, Ind.
Tooker, Grant.....Delhi, S. Dak.
Tow, William.....Cana, Va.
Trimmer, Peter.....Mulberry, Pa.
Trostle, Eph.....Mt. Morris, Ill.
Trostle, J. W.....Glendora, Cal.
Trostle, L.....Franklin Grove, Ill.
Trostle, W. E.....San Gabriel, Cal.
Troup, Henry H.....Maxwell, Iowa.
Trout, I. Bennett.....Lanark, Ill.
Troxel, David.....Cerrogordo, Ill.
Troxel, D. E.....Conway Springs, Kans.
Troxel, J.....Conway Springs, Kans.
Troxel, Joseph.....Caldwell, Okla.
Troxel, J. J.....Conway Springs, Kans.
Truax, Wm. R.....Pleasant Ridge, Pa.
Tucker, J.....Hagers Grove, Mo.
Turner, D.....Genoa, Va.
Turner, L. F.....Genoa, Va.
Tyson, G.....Galt, Mich.
Tyson, G.....Ted, Ohio.

Ulery, Gabriel.....R. R. No. 2, Claypool, Ind.
Ulery, Jacob C.....McPherson, Kans.
Ulery, J. Edson....Bible Institute, Canton, Ohio.
Ulrey, S. S.....North Manchester, Ind.

Ullery, Daniel.....Mezo, Ill.
Ullery, Forest.....Harrisonville, Mo.
Ullom, Homer.....Prowers, Colo.
Ulrey, John C.....Oakland, Kans.
Ulrey, John P.....Pyrmont, Ind.
Ulrich, W. M.....North Manchester, Ind.
Umble, S.....Uniontown, Pa.
Urey, J. H.....R. R. 1, Hudson, Ind.
Utz, Franklin N.....Port, Va.
Utz, J. H.....Martinsburg, W. Va.
Utz, John H.....Taneytown, Md.
Utz, S. H.....Newmarket, Md.
Utz, Silas K.....Newmarket, Md.
Van Buren, T. D.....Phillips, Wis.
Van Dyke, Archibald.....Michigan City, Ind.
Van Dyke, G. H.....
.....657 S. Ashland Ave., Chicago, Ill.
Van Dyke, Irvin C.....
.....1700 Mifflin St., Huntingdon, Pa.
Van Dyke, S. P.....R. R. No. 5, Alva, Okla.
Vanhorn, D. M.....R. R. No. 1, Everett, Pa.
Vansickle, Geo. W.....Fearer, Md.
Varner, John P.....Travelers Repose, W. Va.
Varner, Wm.....Doehill, Va.
Vest, Willie.....Howerys, Va.
Vincs, A. J.....Jonesboro, Tenn.
Viney, Fred.....College Corner, Ohio.

Wagenman, J. G.....Williston, N. Dak.
Wagner, D. T.....Beecher City, Ill.
Wagner, J. C....R. R. No. 2, Smith Center, Kans.
Wagoner, Isaac N.....Ramey, Minn.
Wagoner, N. B.....Redcloud, Nebr.
Wakefield, R. M.....Mount Union, Pa.
Wakeman, J. W.....Fishers Hill, Va.
Wakeman, L. D.....Lantz Mill, Va.
Wales, G. E.....Sedgwick, Kans.
Walker, Daniel H.....R. R. 5, Somerset, Pa.
Walker, Ira D. S.....Berlin, Pa.
Walker, S. A.....Bloomville, Ohio.
Wallace, Lewis.....Mt. Morris, Ill.

Wallick, A. B.....Bloomingdale, Mich.
Walter, Charles.....Summum, Ill.
Waltman, J. K.....Nampa, Idaho.
Wampler, A.....Knobnoster, Mo.
Wampler, C.....Olathe, Kans.
Wampler, D. B.....Penn Laird, Va.
Wampler, D. J.....R. R. No. 5, Union City, Ind.
Wampler, D. S.....Lonaconing, Md.
Wampler, Jos. W.....Edom, Va.
Warner, J. (colored).....Cordova, Md.
Warren, Isaac Edw...R. F. D. 25, Pettysville, Ind.
Warstler, J. H.....New Paris, Ind.
Wassam, J. J.....Peace Valley, Mo.
Watkins, L.....Mont Ida, Kans.
Watkins, T. J.....Sunnyside, Wash.
Watkins, W. C.....R. R. 1, Grenola, Kans.
Watson, Geo. W.....Solitude, Tenn.
Watts, Wm. S.....Brentwood, Ark.
Waybright, Geo. W.....Circleville, W. Va.
Wayland, J. W.....Bridgewater, Va.
Weaver, A. A..R. R. No. 2, Grand Junction, Colo.
Weaver, Chr.....Brimfield, Ind.
Weaver, D. H.....Covina, Cal.
Weaver, David W..321 N. Mary St., Lancaster, Pa.
Weaver, G. E.....Buchanan, Mich.
Weaver, Joseph.....Ligonier, Ind.
Weaver, J. A.....Bowbells, N. Dak.
Weaver, John E.....Goshen, Ind.
Weaver, Josiah.....Scalp Level, Pa.
Weaver, M. J.....Scalp Level, Pa.
Weaver, S. P.....Ames, Okla.
Webb, J. E.....Newmarket, Iowa.
Weber, J.....Dallas Center, Iowa.
Webster, C. F.....R. R. No. 1, Salem, Va.
Weddle, Andrew J.....Santos, Va.
Weddle, G. W.....Larned, Kans.
Weddle, Harvey.....Topeco, Va.
Weddle, Joel.....Burks Fork, Va.
Weddle, L. M.....Topeco, Va.
Weddle, R. M.....Dunlap, Kans.
Wegley, J. W.....Somerset, Pa.
Weidler, D. W.....Ashland, Ohio.
Weidman, Silas.....R. R. 1, Wooster, Ohio.
Weily, Wm.....Franklintown, Pa.
Weimer, Asa H.....Petersburg, W. Va.
Weimer, Dennis.....Bealton, Va.
Weimer, F. B.....Rittman, Ohio.
Weimer, Israel.....Hopeville, W. Va.
Weimer, Samuel.....Jerico, Mo.
Weirich, Jacob.....Osnaburg, Ohio.
Weller, D. P.....Continental, Ohio.
Weller, M. J.....Farmington, Pa.
Wellington, J. R.....
.....2311 W. Jackson St., Muncie, Ind.
Wells, James.....McDonalds Mill, Va.
Wells, J. M.....Kalamazoo, W. Va.
Wells, N. A.....Jackson, Tenn.
Wenger, E. M.....Fredricksburg, Pa.
Wenger, Israel.....R. R. 1, Ephrata, Pa.
Wenger, Perry.....Mt. Sidney, Va.
Wertenbaker, Harrison.....Lordsburg, Cal.
Wertenberger, A. J.....Norcatur, Kans.
Wertz, W. Clay.....721 R. R. St., Johnstown, Pa.
West, Ellis H.....Moscow, Idaho.
West, George.....Clayton, Ill.
West, L.....Pleasant Hill, Ohio.
West, W. E.....Ankeny, Iowa.
Westrick, Ohio.....Dubois, Nebr.
Weybright, J. S.....Double Pipecreek, Md.
Weybright, Wm.....R. R. 1, Lone Star, Kans.
Wheeler, F. M...R. R. No. 7, Marshalltown, Iowa.
Whetstone, D.....Minnesota City, Minn.
Whetzel, Lee H.....Moorefield, W. Va.
Whisler, H. A.....Inglewood, Cal.
Whisler, S.....North Liberty, Ohio.
Whistler, Levi.....Centralia, Wash.
Whitcher, W. E.....Manvel, Tex.
White, A. M.....Covina, Cal.
Whitehead, Clayton S.....Warsaw, Ind.
Whitmer, B. B.....Morrill, Kans.
Whitmer, Merrill I.....Tioga, N. Dak.
Whitmer, Daniel.....R. R. 1, South Bend, Ind.
Whitmer, Peter.....Princeton, Kans.
Widdowson, J.....Dixonville, Pa.
Wieand, A. C.....Smithville, Ohio.
Wieand, T. C.....R. F. D., Wooster, Ohio.
Wiedman, Fred.....Longmont, Colo.
Wike, Henry.....R. R. No. 2, Huntington, Ind.
Wike, I. B.....Huntington, Ind.
Wiley, Wm.....Bigmount, Pa.
Wilfong, Benj.....Edray, W. Va.
Wilhelm, J. L.....Lebanon, Pa.
Wilkins, C. L.....Middleton, Mich.
Wilkinson, Wm. T.....Parkersburg, Ill.
Williams, Bruce.....Plattsburg, Mo.
Williar, Jacob O.....Route 2, Mt. Airy, Md.
Williford, Wm.....Kansas, Tenn.
Willis, John.....Beelog, N. C.
Williams, C. A.....New Plymouth, Idaho.
Williams, C. E.....Epperly, Va.
Williams, J. Henry B.....McPherson, Kans.
Williams, Oliver.....Scottville, Mich.
Wills, Chas. E.....Paris, Tenn.
Wilmoth, William L.....Travelers Repose, W. Va.
Wilson, Jerey D.....Upton, Pa.
Wilson, Josiah S.....Junior, W. Va.
Wilson, Nute.....Bertig, Ark.
Wilt, J. W.....Altoona, Pa.
Wimmer, John H.....Copperhill, Va.
Wimmer, N. P.....Copperhill, Va.
Winand, G.....York Springs, Pa.
Wine, A. J.....Ft. Worth, Texas.
Wine, C.....Tropico, Cal.
Wine, D. D.....Covington, Ohio.
Wine, Daniel D.....Nevada, Mo.
Wine, D. G.....Octavia, Nebr.
Wine, D. P.....Moores Store, Va.
Wine, G. S.....Olpe, Kans.
Wine, George S.....Laton, Cal.
Wine, Geo. W.....Ottobine, Va.
Wine, Jacob.....Oakgrove, Tenn.
Wine, John M.....David City, Nebr.
Wine, J. W.....Ottobine, Va.
Wine, Madison.....Fruitdale, Ala.
Wine, Samuel.....Jasper, Mo.
Wine, W. M.....Union Bridge, Md.
Wineman, D. B....R. F. D. 4, Chambersburg, Pa.
Winey, C. G.....East Salem, Pa.
Winey, Thomas.....R. R. No. 4, Lawrence, Kans.
Winger, H. H.....Palisade, Colo.
Winger, Otho.....Sweetser, Ind.
Wingert, H. H.....Tonic, Nebr.
Winklebleck, Levi.....Hartford City, Ind.
Wirt, Jacob.....Lewiston, Minn.
Wirt, James.....Girard, Ill.
Wirt, John H.....Lewiston, Minn.
Wise, A. A.....Middlebury, Ind.
Wise, Geo. E.....North Yakima, Wash.
Wise, J.....Penalosa, Kans.
Wise, W. M.....Garden City, Kans.
Witmer, John H.....Union Deposit, Pa.
Witmer, Samuel Z.....Elizabethtown, Pa.
Witmore, Ira.....Adrian, Mo.
Witmore, J.....McPherson, Kans.
Witmore, J. C.....Longley, Ohio.
Wolf, Abraham.....Udell, Iowa.
Wolf, C. E., 223 S. Moore St., S. Ottumwa, Iowa.
Wolf, D. A.....Unionville, Iowa.
Wolf, David B.....R. R. 9, Peru, Ind.
Wolf, D. S.....Surrey, N. Dak.
Wolf, F. B.....Preston, Minn.
Wolfe, E. M.....R. F. D. 4, McCune, Kans.
Wolfe, Leonard.....McCune, Kans.
Wolford, Wm. E.....Boucher, Pa.
Wood, C. A.....Haynie, Pa.
Wood, Chas. H.....Snowden, Va.
Wood, Charles S.....Summitville, Ind.
Woodie, H. J.....Beldon, N. C.
Woodie, John C.....Scottville, N. C.
Woodiel, T. L.....Austin, Ark.
Woodiel, W. L.....Austin, Ark.
Woods, M. F.....Glenwood, Wash.
Woodard, A. B.....Crocus, N. Dak.

Workman, A. S.....Loudonville, Ohio.
Workman, C. J.....Buckeye City, Ohio.
Workman, David.....Columbia City, Ind.
Workman, James.....Danville, Ohio.
Workman, J. T.....R. F. D. No. 2, Howard, Ohio.
Workman, L.....Pierceton, Ind.
Workman, Philip.....Mabel, Oregon.
Workman, S. J.....Ankneytown, Ohio.
Workman, W.....Loudonville, Ohio.
Worst, David...R. F. D. No. 1, West Salem, Ohio.
Wray, Benjamin.....Bringhurst, Ind.
Wright, A. L.....North Manchester, Ind.
Wright, J. C.....Miller, Nebr.
Wright, J. H.....North Manchester, Ind.
Wright, N. D.....Lawford, W. Va.
Wrightsman, P. R.....Saginaw, Tex.
Wyland, Washington.....Harlan, Iowa.
Wyne, Jacob.....R. R. 1, Lintner, Ill.
Wysong, Daniel.....Nappanee, Ind.
Wysong, H.....Nappanee, Ind.

Yaney, I. F.....New Corydon, Ind
Yankey, F. A.....Dovesville, Va.
Yarbaha, J. A.....Celynda, Mo.
Yearout, Chas. M.....Christiansburg, Va.
Yoder, John Jr.....R. R. No. 2, Spencer, Ohio.
Yoder, J. J.....Conway, Kans.
Yoder, Nathaniel.....Centreport, Pa.
Yoder, R. A.....Sabetha, Kans.
Yoder, S....2304 Michigan Ave., Los Angeles, Cal.
Yoder, Samuel E.....Hemet, Cal.
Yoder, Y. D.....Lima, Ind.
Yong, George.....Alumwell, Tenn.
Younce, Samuel.....Clarion, Mich.
Young, A. C.....Shideler, Ind.
Young, David.....Hartville, Ohio.
Young, E. S.....Canton, Ohio.
Young, George.....Choptack, Tenn.
Young, H. S.....R. R. 28, Inland, Ohio.
Young, I. R.....Lanark, Ill.
Young, J. E.....Beatrice, Nebr.
Young, M. S.....R. R., East Akron, Ohio.
Young, Theo. B.....Wichita, Kans.
Yount, W. B.....Bridgewater, Va.
Yourtee, Eli.....Brownsville, Md.
Yundt, S. E.....Lordsburg, Cal.

Zern, Jacob.....Holyoke, Colo.
Ziegler, D. P.....Royersford, Pa.
Ziegler, J.....Royersford, Pa.
Ziegler, J. C.....Royersford, Pa.
Ziegler, Levi.....Royersford, Pa.
Zigler, D. C.....R. F. D. No. 1, Churchville, Va.
Zigler, D. H.....R. F. D. No. 14, Broadway, Va.
Zigler, John P.....Broadway, Va.
Zigler, S. D.....Harrisonburg, Va.
Zigler, W. H.....R. F. D. No. 1, Churchville, Va.
Zimmerman, J.....Mt. Solon, Va.
Zimmerman, J. S.....Waterloo, Iowa.
Zimmerman, S.....Davidsville, Pa.
Zimmerman, W. B.....Nook, Pa.
Zollers, Geo. D.....
.....545 Cushing St., South Bend, Ind.
Zuck, D. M.....Mercersburg, Pa.
Zuck, John.....Clarence, Iowa.
Zug, H. S.....Mastersonville, Pa.
Zug, S. R.....Mastersonville, Pa.
Zumbrum, C. K.....R. D., Albion, Ind.

BIBLES! BIBLES!!

Best line of Bibles yet offered. Ministers and others in need of a Bible will do well to drop us a line for our new Catalog.

BRETHREN PUBLISHING HOUSE,
Elgin, Illinois.

GISH FUND BOOKS.

The special terms mentioned below are limited to the ministers of the German Baptist or Brethren church. Those whose names are not in the Brethren's Almanac will please send reference. Whether books for ministers be ordered by mail, express or freight, by single copy, or a number together, the amounts named for "cost of postage and packing" must invariably accompany all orders.

The Eternal Verities.—By D. L. Miller. A series of plain talks in support of the authority of the Scriptures. Price, $1.25. To ministers, 19 cents.

Trine Immersion as the Apostolic Form of Christian Baptism. — By James Quinter. Price, 90 cents. To ministers, 15 cents.

Bible Dictionary.—By Smith and Peloubet. Price, $2.00. To ministers, 25 cents.

Pocket Reference Testament.—No. 16, French Seal, divinity circuit. Price, 50 cents. To any minister not able to pay 50 cents, 8 cents.

Life and Labors of Elder John Kline, the Martyr Missionary.—Price, $1.25. To ministers, 25 cents.

A Square Talk about the Inspiration of the Bible.—By H. L. Hastings. Price, 50 cents. To ministers, 9 cents.

The Brethren Tracts and Pamphlets.—Price, $1.00. To ministers, 4 cents.

Seven Churches of Asia.—By D. L. Miller. Price, 75 cents. To ministers, 14 cents.

Doctrine of the Brethren Defended.—By R. H. Miller. Price, 75 cents. To ministers, 14 cents.

The Bulwarks of the Faith.—By James M. Gray, D. D. Price, 75 cents. To ministers, 10 cents.

Brethren Lesson Commentary on the International S. S. Lessons for 1905.—By Eld. I. Bennett Trout. Price, cloth, $1.00. To ministers, 18 cents.

Alone with God.—By J. H. Garrison. Price, 75 cents. To ministers, 10 cents.

Nave's Topical Bible.—Regular price of Bible, $7.50. To ministers, $3.16, delivered.

Lord's Supper, The.—By D. B. Gibson. Price, 35 cents. To ministers for postage and packing, 10 cents.

Modern Secret Societies.—By Chas. A. Blanchard, D. D. Price, 75 cents. To ministers, 10 cents.

Book of Books.—By Wm. Evans. Price, $1.00. To ministers, 12 cents.

Cruden's Concordance.—Price, $1.00. To ministers, 30 cents.

Bible Manners and Customs.—By G. M. Mackie. Price, $1.00. To ministers, 12 cents.

Address:

BRETHREN PUBLISHING HOUSE,
Elgin, Illinois.

Buying by the Name

When you go to buy shoes, soap, a spool of thread, or a piano, you consult the label and buy by the name. The same rule should be applied to the purchase of medicines. You probably know less about them than about any of the articles named; you have to take more for granted. When you see the title, **"Dr. Peter's Blood Vitalizer,"** on a bottle of medicine, be satisfied; it's your guarantee that it is standard. It stands for quality, like the "sterling mark" on silver. It represents prestige earned by over a century of actual cures.

Mr. W. F. Clawson, of Anderson, Ind., voices the sentiment of many when he says: "We have tried using other and cheaper (?) medicines than the **Blood Vitalizer,** but find they do not give the satisfaction, neither can they do the work that **Dr. Peter's Blood Vitalizer** does."

Dr. Peter's Blood Vitalizer is a natural remedy made from healing herbs, leaves and roots—nothing else. It is not a drugstore medicine, but is supplied direct from the laboratory to the people through local agents. It is one of the few medicines you can safely buy by the name. Prepared only by

DR. PETER FAHRNEY,

112=114 South Hoyne Ave.,

CHICAGO, ILL.

SUNDAY SCHOOL ADVISORY COMMITTEE.

Chas. D. Bonsack, Westminster, Md.
H. P. Albaugh, 1369 Monticello Ave., Chicago, Ill.
Levi Minnich, Gen. S. S. Sec., Greenville, Ohio.

SUNDAY SCHOOL SECRETARIES.

ARKANSAS.
First District—B. E. Kesler, Farrenburg, Mo.

CALIFORNIA AND ARIZONA.
Wm. Platt, Inglewood, Cal.

ILLINOIS.
Northern—Noah Blough, Mt. Carroll, Ill.
Southern—Chas. C. Gibson, Chatham, Ill.

INDIA.
First District—Jesse Emmert, Bulsar, India.

INDIANA.
Northern—Christian Metzler, Wakarusa, Ind
Middle—Frank Fisher, Mexico, Ind.
Southern—E. N. Goshorn, Ladoga, Ind.

IOWA.
Middle—Mrs. S. B. Miller, 1026 3rd Ave., Cedar Rapids, Iowa.
Southern—H. C. Wenger, South English, Iowa.

KANSAS.
Northeastern—Viola Cline, 2112 N. 10th St., Kansas City, Kans.
Northwestern and Northern Colorado—A. W. Ross, Sterling, Colo.
Southeastern—D. P. Neher, R. R. No. 4, McCune, Kans.
Southwestern—S. J. Miller, McPherson, Kans.

MARYLAND.
Eastern—W. P. Englar, Uniontown, Md.
Middle—Caleb Long, Boonsboro, Md.
Western—James W. Beeghly, Accident, Md.

MICHIGAN.
Jerome J. England, R. F. D. No. 1, Woodland, Mich.

MISSOURI.
Northern—S. C. Taylor, Bolckow, Mo.
Middle—Ada Kircher, Harrisonville, Mo.
Southern—R. F. Bowman, Carthage, Mo.

NEBRASKA.
H. A. Frantz, Firth, Nebr.

NORTH CAROLINA AND FLORIDA.
H. J. Woodie, Beldon, N. C.

NORTH DAKOTA AND CANADA.
J. M. Myers, Cando, N. Dak.

NORTHERN IOWA, SOUTHERN MINNESOTA AND SOUTH DAKOTA.
Phoebe Foft, Pierson, Iowa.

OHIO.
Northeastern—S. M. Friend, R. R. 2, Spencer, Ohio.
Northwestern—Mary Cook, Watson, Ohio.
Southern—R. H. Nicodemus, Potsdam, Ohio.

OKLAHOMA AND INDIAN TERRITORIES.
Lydia Cripe, Mounds, I. T.

OREGON, WASHINGTON AND IDAHO.
J. A. Eby, Sunnyside, Wash.

PENNSYLVANIA.
Eastern—Edward Wenger, Fredericksburg, Pa.
Middle—Irvin VanDyke, Huntingdon, Pa.
Southern—Wm. A. Anthony, Shady Grove, Pa.
Western—L. J. Lehman, Geistown, Pa.

TENNESSEE.
Chas. A. Bowman, Johnson City, Tenn.

TEXAS AND LOUISIANA.
A. J. Wine, Saginaw, Texas.

VIRGINIA.
First District—J. H. Murray, Boone Mill, Va.
Second District—I. S. Flory, Stuarts Draft, Va.

WEST VIRGINIA.
First District—J. B. Leatherman, Burlington, W. Va.
Second District—J. F. Bosely, Fallsmill, W. Va.

MISSION BOARDS AND THEIR ORGANIZATION.

In the following to make as complete a record as possible has been the end sought. After two attempts the results are as shown herewith. A number of Boards made no report whatever and hence the organization goes in as it appeared in last year's Almanac. It has been thought useful to indicate the time when each one's term expires. It is hoped that next year all Boards will make a complete report.

General Missionary and Tract Committee.

D. L. Miller, Mt. Morris, Illinois, 1905.
John Zuck, Clarence, Iowa, 1905.
S. F. Sanger, South Bend, Indiana, 1906.
A. B. Barnhart, Hagerstown, Maryland, 1904.
H. C. Early, Penn Laird, Virginia, 1904.

ORGANIZATION.

Chairman, D. L. Miller, Mt. Morris, Illinois.
Vice-Chairman, H. C. Early, Penn Laird, Va.
Secretary and Treasurer, Galen B. Royer, Elgin, Illinois.

All correspondence for the Committee should be addressed to its office as follows: The General Missionary and Tract Committee, Elgin, Ill.

The regular meetings of the Committee are the Monday before the convening of Standing Committee at Annual Meeting, and the second Monday of February and October.

District Mission Boards.

ARKANSAS.
District Board.
Pres., A. C. Smith, Palestine, Ark., 1907.
Sec., H. I. Buechley, Carlisle, Ark., 1906.
Treas., J. H. Whitcher, Austin, Ark., 1906.

CALIFORNIA and ARIZONA.
District Board.
Pres., E. T. Keiser, Lordsburg, Cal., 1908.
Sec., J. Overholtzer, Colton, Cal., 1905.
Treas., W. E. Trostle, San Gabriel, Cal., 1909.
C. W. Guthrie, 342 N. Main St., Los Angeles, Cal., 1906.
D. J. Overholtzer, Covina, Cal., 1907.

ILLINOIS, Northern.

DISTRICT BOARD.

Pres., M. W. Emmert, Mt. Morris, Ill., 1908.
Sec., C. H. Hawbecker, Franklin Grove, Ill., 1909.
Treas., J. W. Buck, Franklin Grove, Ill., 1907.
J. H. Rohrer, Mt. Carroll, Ill., 1905.
Wm. Lampin, Polo, Ill., 1906.

ILLINOIS, Southern.

DISTRICT BOARD.

Pres., Jacob Wyne, Laplace, Ill., 1907.
Sec., W. H. Shull, Virden, Ill., 1905.
Treas., G. W. Sensenbaugh, Oakley, Ill., 1906.
C. Mummert, Leesburg, Ill., 1908.
E. E. Brubaker, Virden, Ill., 1909.

INDIANA, Northern.

DISTRICT BOARD.

Pres., D. J. Whitehead, New Paris, Ind., 1905.
Sec., R. W. Davenport, R. R. 6, Goshen, Ind., 1906.
Treas., D. J. Whitehead, New Paris, Ind.
Levi Weaver, Goshen, Ind., R. R. 1, 1907.

INDIANA, Middle.

DISTRICT BOARD.

Pres., David Dilling, Monticello, Ind., 1908.
Sec., John H. Neff, Huntingdon, Ind., 1907.
Treas., Aaron Mishler, South Whitley, Ind., 1906.
Irvin Fisher, Mexico, Indiana, 1905.
Geo. E. Swihart, Pettysville, Ind., 1909.

INDIANA, Southern.

DISTRICT BOARD.

Pres., J. S. Alldredge, Anderson, Ind., 1906.
Sec., D. E. Bowman, Hagerstown, Ind., 1905.
Treas., John F. Shumaker, Shideler, Ind., 1907.

IOWA, Northern and Minnesota.

DISTRICT BOARD.

Pres., O. S. Gilbert, Eldora, Iowa, 1905.
Sec., A. G. Messer, Grundy Center, Iowa, 1905.
Treas., J. S. Albright, Eldora, Iowa, 1905.

IOWA, Middle.

DISTRICT BOARD.

Pres., W. E. West, Ankeny, Iowa, 1906.
Sec., Geo. B. Royer, Dallas Center, Iowa, 1905.
Treas., C. Z. Reitz, Maxwell, Iowa, 1905.

IOWA, Southern.

DISTRICT BOARD.

Pres., David Sink, Lenox, Iowa, 1907.
Sec., J. D. Coffman, South English, Iowa, 1906.
Treas., W. D. Grove, South English, Iowa, 1905.

KANSAS, Northeastern.

DISTRICT BOARD.

Pres., R. A. Yoder, Sabetha, Kans., 1905.
Sec., S. J. Heckman, Michigan Valley, Kans., 1907.
Treas., C. H. Sargent, Dunlap, Kans., 1906.
I. L. Hoover, Lone Star, Kans., 1908.
Benj. Forney, Navarre, Kans., 1909.

KANSAS, Northwest and Northern Colorado.

DISTRICT BOARD.

Pres., A. C. Dagget, Covert, Kans., 1907.
Sec., Chas. Sloniker, Burroak, Kans., 1906.
Treas., Chas, A, Ball., Belleville., Kans., 1905.

KANSAS, Southeastern.

DISTRICT BOARD.

Pres., John Sherfy, R. R. 2, Westphalia, Kans., 1906.
Sec., D. P. Neher, R. R. 4, McCune, Kans., 1905.
Treas., J. B. Wolfe, Monmouth, Kans., 1907.

KANSAS, Southwestern.

DISTRICT BOARD.

Pres., J. J. Yoder, R. R. 2, Conway, Kans., 1903.
Sec., M. J. Mishler, R. R. 2, Conway, Kans., 1905.
Treas., F. A. Vaniman, McPherson, Kans., 1904.
S. J. Miller, McPherson, Kans., 1903.
Jno. Dresher, Lyons, Kans., 1905.

MARYLAND, Eastern.

DISTRICT BOARD.

Pres., C. D. Bonsack, Westminster, Md., 1905.
Sec., Jesse P. Weybright, Double Pipe Creek, Md., 1906.
Treas., Ed. A. Snader, Taneytown, Md., 1905.
S. H. Utz, New Market, Md.
W. M. Wine, Union Bridge, Md., 1907.

MARYLAND, Middle.

DISTRICT BOARD.

Pres., David Ausherman, Burkettsville, Md., 1906.
Sec., W. S. Reichard, 136 S. Potomac St., Hagerstown, Md., 1905.
Treas., Caleb Long, Boonsboro, Md., 1907.
John Rowland, R. R. 19, Clearspring, Md., 1908.
David Zuck, Mercersburg, Pa., 1909.

MARYLAND, Western.

DISTRICT BOARD.

Pres., S. K. Fike, Grantsville, Md., 1907.
S. & T., James Beeghly, Accident, Md., 1909.
W. T. Sines, Swallow Falls, Md., 1906.
John T. Green, Lonaconing, Md., 1905.
I. W. Abernathy, Wilson, W. Va., 1908.

MICHIGAN.

DISTRICT BOARD.

Pres., I. F. Rairigh, Lake Odessa, Mich., 1907.
Sec., Peter B. Messner, Woodland, Mich., 1906.
Treas., J. W. Smith, Woodland, Mich., 1905.
A. W. Hawbaker, Copemish, Mich., 1906.
David B. Mote, Beverton, Mich., 1905.

MISSOURI, Northern.

DISTRICT BOARD.

Pres., S. E. Hogan, Rockingham, Mo.
Sec., G. W. Ellenberger, Turney, Mo.
Treas., J. E. Shamberger, Sheridan, Mo.
M. E. Stair, Polo, Mo.
Jacob Kuhn, Mound City, Mo.

MISSOURI, Middle.

DISTRICT BOARD.

Pres., D. L. Mohler, Leeton, Mo., 1906.
Sec., C. A. Lentz, Leeton, Mo., 1905.
Treas., E. S. Katherman, Warrensburg, Mo., 1907.

MISSOURI, Southern.

DISTRICT BOARD.

Pres., J. P. Harris, David, Mo., 1904.
Sec., A. P. Peterson, Reeds, Mo., 1905.
Treas., Samuel Wine, Jasper, Mo., 1905.

NEBRASKA.

District Board.
Pres., A. D. Sollenberger, Pickrell, Nebr., 1905.
Sec., C. J. Lichty, Davenport, Nebr., 1906.
Treas., A. J. Nickey, Alvo, Nebr., 1907.

NORTH DAKOTA.

District Board.
Pres., J. C. Seibert, Cando, N. Dak., 1903.
Sec., Isaac Wagoner, Newville, N. Dak., 1905.
Treas., Wm. Kessler, Zion, N. Dak., 1904.

OHIO, Northeastern.

District Board.
Pres., H. S. Young, New Berlin, Ohio, 1907.
Sec., S. M. Friend, R. R. 2, Spencer, Ohio, 1908.
Treas., Israel Hoover, R. R. 2, Weilerville, Ohio, 1906.
S. S. Shoemaker, Greentown, Ohio, 1909.
James Murray, R. R. 2, Rittman, Ohio, 1905.

OHIO, Northwestern.

District Board.
Pres., G. W. Sellers, Bryan, Ohio, 1906.
Sec., G. A. Snyder, Fostoria, Ohio, 1906.
Treas., J. I. Lindower, Alvada, Ohio, 1905.
Hugh Miller, DeGraff, Ohio, 1905.
J. M. Brenneman, Tiffin, Ohio, 1907.

OHIO, Southern.

District Board.
Pres., D. M. Garver, Farmersville, Ohio, 1908.
S.&T., H. C. Royer, R. R. No. 1, Greenville, Ohio, 1909.
D. S. Filburn, R. R. 5, New Carlisle, Ohio, 1907.
Sylvan Bookwalter, New Paris, Ohio, 1906.
Adam Peifer, West Milton, Ohio, 1905.

OKLAHOMA.

District Board.
Pres., Samuel Edgecomb, Ripley, Okla., 1905.
Sec., A. J. Smith, Perry, Okla., 1900.
Treas., J. H. Cox, Coyle, Okla., 1904.
Jacob Appleman, Hydro, Okla., 1906.
J. B. Nininger, Coyle, Okla., 1907.

OREGON, WASHINGTON & IDAHO.

District Board.
Pres., D. B. Eby, Sunnyside, Wash., 1905.
Sec., J. Harmon Stover, Tekoa, Wash., 1906.
Treas., T. J. Beckwith, Payette, Idaho, 1905.
J. H. Partch, Stone, Oregon, 1904.
E. L. Withers, Newburg, Oregon, 1906.

PENNSYLVANIA, Eastern.

District Board.
Pres., Jno. Herr, Myerstown, Pa., 1906.
Sec., I. W. Taylor, New Holland, Pa., 1905.
Treas., Wm. Oberholtzer, Myerstown, Pa., 1905.
E. M. Wenger, Fredericksburg, Pa., 1906.
Jno. H. Whitmer, Union Deposit, Pa., 1907.
J. W. Myer, Lancaster, Pa., 1907.

PENNSYLVANIA, Middle.

District Board.
Pres., Geo. S. Myers, New Enterprise, Pa.
Sec., J. B. Brumbaugh, Huntingdon, Pa.
Treas., J. B. Miller, Woodbury, Pa.

PENNSYLVANIA, Southern.

District Board.
Pres., Jos. A. Long, York, Pa., 1905.
Sec., W. A. Anthony, Shady Grove, Pa., 1905.
Treas., Henry Beelman, Dillsburg, Pa., 1906.
S. M. Stouffer, Greenspring, Pa., 1907.
C. L. Baker, East Berlin, Pa., 1907.

PENNSYLVANIA, Western.

District Board.
Pres., D. H. Walker, Lull, Pa., 1909.
Sec., V. E. Mineely, Johnstown, Pa., 1908
Treas., P. J. Blough, Hooversville, Pa., 1905.
Harvey Griffith, Myersdale, Pa., 1906.
J. B. Miller, New Paris, Pa., 1907.

TENNESSEE.

District Board.
Pres., J. B. Bowman, Jonesboro, Tenn.
Sec., J. B. Pence, Limestone, Tenn.
Treas., C. H. Diehl, Jonesboro, Tenn.
S. J. Bowman, Jonesboro, Tenn.
A. E. Nead, Limestone, Tenn.

TEXAS AND LOUISIANA.

District Board.
Pres., W. B. Buckley, Weatherford, Texas, 1905.
Sec., Geo. Marchand, Manvel, Texas, 1906.
Treas., Dan Bowman, Saginaw, Texas, 1904.

VIRGINIA, First.

District Board.
Pres., S. M. Ikenberry, R. R. 3, Wertz, Va., 1905.
Sec., D. N. Eller, Daleville, Va., 1906.
Treas., N. H. Garst, R. R. 1, Salem, Va., 1908.
C. E. Eller, R. R. 2, Salem, Va., 1905.
R. G. Layman, Cloverdale, Va., 1908.
J. Bowman, Callaway, Va., 1907.
A. N. Hylton, Willis, Va., 1906.
J. F. Keith, Camp Creek, Va., 1907.

VIRGINIA, Second.

District Board.
Pres., D. H. Zigler, Broadway, Va., 1905.
Sec., J. Carson Miller, Moores Store, Va., 1904.
Treas., J. M. Kagey, Dayton, Va., 1904.
Geo. Miller, Goods Mills, Va., 1906.
A. B. Glick, Dayton, Va., 1906.

WEST VIRGINIA, First.

District Board.
Pres., Peter Arnold, Burlington, W. Va.
Sec., John F. Miller, Eglon, W. Va.
Treas., John S. Fike, Eglon, W. Va.
Treas., Peter Arnold, Burlington, W. Va.
Jacob Beery, Augusta, W. Va.
Albert Frantz, Laureldale, W. Va.

WEST VIRGINIA, Second.

District Board.
Pres., G. W. Annon, Thornton, W. Va., 1906.
S.&T., J. F. Ross, Simpson, W. Va., 1907.
J. K. Holsberry, Kirt, W. Va., 1905.

BRETHREN SUNDAY SCHOOL COMMENTARY FOR 1905 By I. B. TROUT. This is the most complete Commentary yet published by the house. No Sunday-school worker can afford to be without this most helpful work. It contains 322 pages and is bound in substantial cloth. Price, prepaid, **$1.00.**

BRETHREN PUBLISHING HOUSE, Elgin, Ill.

Oxford Reference Bibles

With Index, Concordance and Maps.

MINION TYPE, 8vo. Size, 8x5¼ inches.

Self-Pronouncing.

03471 French Morocco, divinity circuit, round corners, red under gold edges,.. .....$1.60§

03473 French Morocco, divinity circuit, leather lined, round corners, red under gold edges, ...$2.00§

BREVIER TYPE, 8vo. Size, 8⅛x5½ inches.

Self-Pronouncing. "Oxford India Paper" Edition.

03552X French Morocco, divinity circuit, linen lined, round corners, red under gold edges, ...$4.00‡

03553X French Morocco, divinity circuit, leather lined to edge, silk sewed, round corners, red under gold edges,.. .....$4.50‡

03554X Alaska Seal, divinity circuit, leather lined to edge, silk sewed, round corners, red under gold edges,.....$5.50‡

LONG PRIMER TYPE, 8vo. Size, 7¾x5¼ inches.

03583 French Morocco, divinity circuit, round corners, red under gold edges,.. .....$2.00§

03584 French Morocco, divinity circuit, leather lined to edge, round corners, red under gold edges, ...$2.40§

LONG PRIMER TYPE, 8vo. Size, 8½x6x15-16 inches.

Self-Pronouncing. "Oxford India Paper" Edition.

03684X French Morocco, divinity circuit, leather lined to edge, round corners, red under gold edges,.....$5.50‡

03681X Alaska Seal, divinity circuit, leather lined to edge, silk sewed, round corners, red under gold edges, ...$6.50‡

Oxford Teachers' Bibles

MINION TYPE, 8vo. Size, 8x5¼ inches.

Self-Pronouncing. An Entirely New Series on an Improved Plan.

04423 French Morocco, divinity circuit, round corners, red under gold edges,.. .....$1.50§

04428 Same as No. 04423, linen lined,. .....$1.70§

04424 French Morocco, divinity circuit, leather lined, round corners, red under gold edges, ...$2.00§

04429 American Morocco, divinity circuit, leather lined to edge, silk sewed, round corners, red under gold edges,.. .....$2.20§

BREVIER TYPE, 8vo. White paper. Size, 8⅛x5½ inches.

Self-Pronouncing. Beautifully Printed on Fine White Paper.

04470 French Morocco, divinity circuit, round corners, red under gold edges,.. .....$1.75§

04471 Same as No. 04470, linen lined,. .....$2.00§

04472 French Morocco, divinity circuit, leather lined, round corners, red under gold edges, ...$2.20§

04475 American Morocco, divinity circuit, leather lined to edge, silk sewed, round corners, red under gold edges,.. .....$2.50§

BREVIER TYPE, 8vo. Size, 8⅛x5½x⅞ inches.

Self-Pronouncing. "Oxford India Paper" Edition.

0828X French Morocco, divinity circuit, linen lined, round corners, red under gold edges, ...$4.00‡

0825X French Morocco, divinity circuit, leather lined to edge, round corners, red under gold edges, ...$4.50‡

0834X Persian Levant, divinity circuit, leather lined to edge, silk sewed, round corners, red under gold edges, ...$5.00‡

LONG PRIMER TYPE, 8vo. Size, 8½x6 inches.

Self-Pronouncing.

04528 French Morocco, divinity circuit, round corners, red under gold edges, linen lined, ...$2.10§

04524 French Morocco, divinity circuit, leather lined, silk sewed, round corners, red under gold edges, ...$2.35§

04529 American Morocco, divinity circuit, leather lined to edge, silk sewed, round corners, red under gold edges,.. .....$2.60§

04540 Alaska Seal, divinity circuit, leather lined to edge, silk sewed, round corners, red under gold edges, ...$4.00§

LONG PRIMER TYPE, 8vo. Size, 8½x6x1⅛ inches.

Self-Pronouncing. "Oxford India Paper" Edition.

0923X French Morocco, divinity circuit, linen lined, round corners, red under gold edges, ...$5.00‡

0925X French Morocco, divinity circuit, leather lined to edge, round corners, red under gold edges, ...$6.00‡

0933X Alaska Seal, divinity circuit, leather lined to edge, silk sewed, round corners, red under gold edges,.....$7.00‡

ALBAUGH BROS. DOVER & CO.

The Mail Order House,

CHICAGO, ILLINOIS.

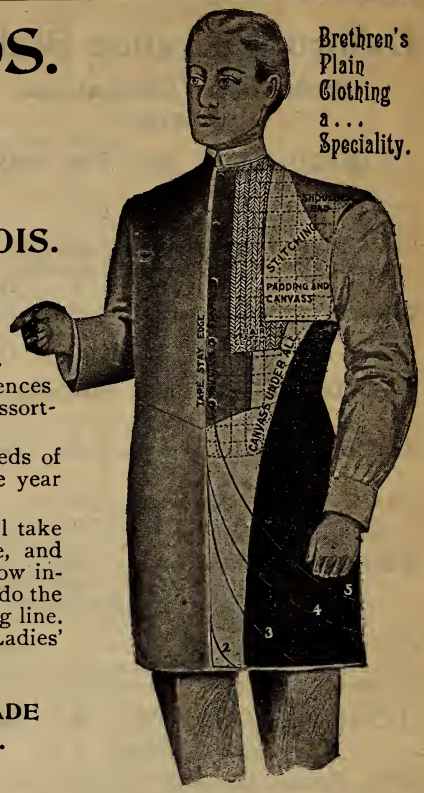

Brethren's Plain Clothing a... Speciality.

The largest makers of plain clothing in the world.
We guarantee satisfaction, or money refunded.
Everything is strictly tailor-made to your measure.

We have been represented at all the late conferences and expect to be on hand at Bristol with a larger assortment of goods to select from than ever before.

We will be prepared to take care of the hundreds of people who now are ordering their clothing for the year during the conference.

We carry a full line of cloth on hand and will take pleasure in mailing you samples, tape measure, and measuring blanks free of charge. You can follow instructions, take your own measure, and we will do the rest. We fill orders for anything in the clothing line. Suits in full or part, cloth by the yard or bolt. Ladies' suits, cloaks, skirts, etc.

Stamped Rogers' Special Silverware
Hand Burnished

27-piece set fully warranted Rogers' Silverware in fine lined case at only **$3.50.**

We have worked 3 years to get the right thing at lowest price in a complete silverset and now **we have it.** You cannot make a mistake on this set and we guarantee satisfaction. 6 knives, 6 forks, 6 tablespoons, 6 teaspoons, 1 butter knife, 1 sugar shell and 1 pickle fork, **all very fine 12 dwt. goods,** heavy silver plate on solid German silver base. Always able to fill orders. Complete, guaranteed, fine lined case, only **$3 50.**

BONNETS MADE TO ORDER.

Bonnet and Cap Goods.

Fourteen styles of straw for bonnets. Prices one-half what you have been paying. Fine assortment of goods for winter bonnets also, and prices very low. Prices and samples sent free on application. We furnish bonnet patterns and make bonnets to order. Chiffon, Braid, Tie Goods, Rice Net, Silk-covered Wire, etc., always kept in stock in large quantities. We carry a full line of Cap Goods. Samples and prices sent on request.

FREE. Our three-pound new Mail Order Catalogue will be sent absolutely free to each reader of the Almanac. We know our prices are right and that it will be to your advantage to consult our catalogue before buying.

ALL FREIGHT AND EXPRESS REFUNDED. Our new catalogue will explain in detail the plan for doing this, or printed explanation sent on request.

SCIENTIFIC CO-OPERATION. At the time this goes to press we have over 1000 co-operators all sharing in the profits of the business. If you are interested write for particulars.

ALBAUGH BROS., DOVER & CO. 341-343 FRANKLIN STREET, "That's the Place," Chicago, Ill.

CAP GOODS

Largest Assortment.
Best Values.

Send Postal Card for free Samples and Premium List.

A. L. GARDNER, Station B, Lock Box 144.
Washington, D. C.

LOOK THIS WAY, SISTERS,

FOR CAP GOODS. I trust you will give me your patronage, as in the past. I guarantee satisfaction in quality of goods and prices. Samples sent on application. **Miss Mary A. Brubaker, Box 331, Virden Ill.**

ELGIN and WALTHAM WATCHES

All sizes and kinds. I sell men's Elgin watches as low as $4.95 each. Others from 88 cents to $35.00. Have been 15 years in the watch business and have sold hundreds of watches to Brethren all over North America. You can buy all kinds of good watches cheap if you send your order to me. Catalogue free upon application. Address:

H. E. NEWCOMER, Mt. Morris, Ill.

FREE SAMPLE

Send letter or postal for free **SAMPLE**
HINDOO TOBACCO HABIT CURE
We cure you of **chewing and smoking for 50c.**, or money back. Guaranteed perfectly harmless. Address Milford Drug Co., Milford, Indiana. We answer all letters.

SPECIAL PRICES

On select book lists for Sunday schools, etc. **Let us quote you on a list of your own selection. Send us your list.**

Address
BRETHREN PUBLISHING HOUSE,
Elgin, Illinois.

THE INGLENOOK

THE INGLENOOK is an illustrated weekly magazine, printed at Elgin, Ill. Its arrangement is unique, and is suited to all classes of people. Those of a literary turn will appreciate the first twelve pages, for they are filled each week with new, clean, bright, sparkling matter, consisting of the best thoughts of authors of note as well as other able contributors, upon the live subjects of the day. THE EDITORIALS are written to meet the wants of the constituency in the line of current issues. For the busy people who do not have time to digest the voluminous dailies, we have two pages set apart for the CURRENT NEWS, boiled down so that the readers may keep in touch with the world and yet not require so much of their time. For the lover of nature we reserve two pages of NATURE STUDY. No family magazine is complete without a HOME DEPARTMENT, so we have amply provided for our women folks. In order that the LITTLE PEOPLE may become readers and ardent lovers of good literature, we give them a page which is highly appreciated by them. To encourage Christian work we give space to CHRISTIAN WORKERS' AND READING CIRCLE WORK. For the curious we keep one page for QUESTIONS AND ANSWERS. Last but not least, a MISCELLANEOUS page is reserved. Subscription price, $1.00 per annum.

The subscription list is growing rapidly, because the people are finding out that they can get a twenty-four page weekly for the regular price of a monthly. Write us for sample copy, testimonials; and our special inducements to new subscribers.

BRETHREN PUBLISHING HOUSE,
Elgin, Illinois.

Eureka Indestructible Post

Cheap as cedar. Made where used. No freight to pay. Great inducements to agents who can work territory. For terms, etc., address with stamp,

W. A. DICKEY, North Manchester, Ind.

LOOK!

WE MAKE PURE HOME-MADE

Ohio Apple Butter

None Better Made.

Safely shipped everywhere. Write for particulars to

C. J. MILLER & CO., SMITHVILLE, OHIO. Wayne Co.

FREE SAMPLE

Postal card will bring it and all about the Old Reliable Rocky Mountain **"Salvia."** We placed it on the market 30 years ago and still it goes as nature's remedy in nature's form. No Family Medicine like it. Still room for agents. Big pay. Write at once to

PACIFIC MEDICINE COMPANY, Inglewood, Cal.

CAP GOODS

We make a specialty of selling CAP GOODS by mail. We are sending goods into every State and Territory in the U. S. where our members are located. We have the goods that please our customers, and our prices are low. Your money will be refunded if not satisfied. Write us for a booklet of unsolicited testimonials and a full line of free samples.

R. E. ARNOLD, Elgin, Ill.

P. S.—Mention Brethren Almanac.

10 to 20

PER CENT PER ANNUM. If you have ten dollars or more to invest in a good, legitimate, well-established enterprise, paying 10 to 20 per cent per annum on the investment, **regularly and safely,** write us at once for full particulars. This is something that will interest you if you have any idle funds. Will bear the closest investigation. Address: **NEWCOMER & PRICE, Mt. Morris, Ill.**

AMERICA! AMERICA!! SAVE AMERICA TO SAVE THE WORLD!

The progress of the Gospel, the reforms which it brings about, the efforts of missionary societies along these lines in the United States are carefully discussed in the **Missionary Visitor.**

In Addition,

India, Japan, China, Africa, South America and the Isles of the Sea come in for their share.

The letters from the field are so lifelike and interesting that many say they alone are worth the price of the paper.

If you have not seen a copy of this stirring 48-page, illustrated monthly magazine, just drop a card asking to see a copy. It will be sent **free.**

Some copies of the Biographical number for free distribution. This contains a short account of the lives of the missionaries who sailed for India this fall and of D. L. Miller who with his wife accompanied them. Address,

BRETHREN PUBLISHING HOUSE,
Elgin, Illinois.

THE GOSPEL MESSENGER

A weekly religious journal, 16 large pages, is published in the interest of the Brethren church, and is the only church paper published by the authority of the Conference. Price, $1.50 per annum.

It most earnestly pleads for a return to the apostolic order of worship and practice.

It holds that the Bible is a divinely-inspired book, and recognizes the New Testament as the only infallible rule of faith and practice for the people of God.

It also holds to the doctrine of the Trinity; teaches future rewards and punishment, and emphasizes the importance of a pure, holy and upright life before God and man.

It maintains that only those who remain faithful until death have the promise of eternal life;

That Faith, Repentance and Baptism are conditions of pardon, and hence for the remission of sins;

That Trine Immersion or dipping the candidate three times face-forward is Christian Baptism;

That Feet-Washing, as taught in John 13, is a divine command to be observed in the church;

That the Lord's Supper is a meal, and, in connection with the Communion, should be taken in the evening, or after the close of the day;

That the Salutation of the Holy Kiss, or Kiss of Charity, is binding upon the followers of Christ;

That War and Retaliation are contrary to the spirit and self-denying principles of the religion of Jesus Christ;

That a Nonconformity to the world in daily walk, dress, customs and conversation is essential to true holiness and Christian piety.

It maintains that in public worship, or religious exercises, Christians should appear as directed in 1 Cor. 11: 4, 5.

It also advocates the Scriptural duty of Anointing the sick with oil in the name of the Lord.

In short, it is a vindicator of all that Christ and the Apostles have enjoined upon us, and aims, amid the conflicting theories and discords of modern Christendom, to point out ground that all must concede to be infallibly safe.

The first page of the Messenger contains well-rounded-up news from most parts of the world. This page is highly prized by all the readers of the paper.

Several pages are filled with good essays from the best writers in the Brotherhood. Here nearly every phase of the Christian religion is considered.

Three pages each week are filled with editorials, and a wide range of subjects is discussed from week to week.

The Home and Family, Prayer Meeting, Christian Workers' and Missionary Departments have each their special merit.

The paper contains special news from every part of the Brotherhood, including reports from Denmark, Sweden, France, Switzerland and India.

The General Missionary financial report is to be published every month. This will prove interesting to many.

One of the editors, Bro. D. L. Miller, is on a trip around the world and contributes regularly for the columns of the Messenger. We also publish interesting correspondence from the Bible Lands.

The contents of the paper are clean, well prepared and make pure, entertaining and most instructive reading.

We shall be pleased to send sample copies to those wishing to know more about the paper.

If you want a journal that contends earnestly for the good old Gospel ways, do not fail to secure the Gospel Messenger.

Address,

BRETHREN PUBLISHING HOUSE,

Elgin, Illinois.

JUST ISSUED!

The Complete RED LETTER BIBLE

Over 50 Superb Illustrations in Colors. 17 Maps. Collins' Art Edition of the Red Letter Bible. Reference and Teachers' Edition Beautifully Illustrated.

The only complete Authorized Version of the Scriptures. Printed in Red Letters with numerous Colored Illustrations. Having **all the Prophecies concerning Christ in the Old Testament and all the words of Jesus in the New Testament printed in Red Letters.** Also all references to portions of the Old Testament quoted or referred to by Jesus being printed in red. All the references to portions of the Old Testament quoted or referred to in the New Testament being marked by a star (*). Size, 4½x6½x1 inches.

REFERENCE EDITION.

22490 French Morocco, divinity circuit, round corners, red under gold edges, silk head band and marker, extra grained lining, ... $2.55‡

22490½ Alsatian Morocco, divinity circuit, round corners, red under gold edges, silk head band and marker, linen lined, ... $2.70‡

22492 Egyptian Morocco, divinity circuit, round corners, red under gold edges, silk head band and marker, grained leather lining, silk sewed, . $3.40‡

TEACHERS' EDITION.

23420 French Morocco, divinity circuit, round corners, red under gold edges, silk head band and marker, extra grained lining, ... $2.70‡

23420½ Alsatian Morocco, divinity circuit, round corners, red under gold edges, silk head band and marker, linen lined, ... $3.00

23422 Egyptian Morocco, divinity circuit, round corners, red under gold edges, silk head band and marker, grained leather lining, silk sewed, . $3.50‡

THE RED LETTER TESTAMENT

WITH THE WORDS OF CHRIST PRINTED IN RED.

These beautiful editions of the New Testament are printed in red and black ink, the portions in red being the words uttered by our Savior when on earth. Beautifully printed on extra quality thin Bible paper and handsomely bound. Illustrated with five colored plates.

EMERALD TYPE. Size, 4½x3⅜ in.

03RL Cloth Grained, in imitation of leather, round corners, gilt edge, gold lettering on side, ... 70 cents‡

11RL Leather Limp, red under gold edges, round corners, gold lettering on side, silk marker (a soft and pliable binding), ... $1.00‡

09RL Divinity Circuit, round corners, red under gold edges, silk head band and marker, ... $1.25‡

NEW LARGE TYPE EDITION WITH 63 COLORED PLATES.

BREVIER ANTIQUE TYPE. Size, 4½x6½ inches.

(For size of type see No. 9.)

05RL Cloth, grained in imitation of leather, round corners, gilt edges, gold lettering on side, ... $1.00‡

01RL Leather Limp, red under gold edges, round corners, gold lettering on side, silk marker (a soft and pliable binding), ... $1.25‡

90RL French Morocco, divinity circuit, round corners, red under gold edges, silk head band and marker, ... $1.50‡

Any of the above Testaments supplied with Patent Index for 35 cents additional.

UNION PACIFIC
THE OVERLAND ROUTE

WONDROUS REGION

The South Platte Valley, traversed by the Union Pacific, offers unsurpassed opportunities to homeseekers and others. This Valley possesses a perfect soil and will have in a few years an irrigation system capable of supplying water to every foot of its arable land. The climate is an ideal one, crops always being saved entire.

NO OTHER COUNTRY

is better fitted for producing such yields per acre of the three crops that give the largest yearly profits—potatoes, alfalfa and sugar beets.

Homeseekers Excursion Rates, one fare plus $2.00 for round trip, on sale the first and third Tuesdays in March, April, May, Aug., Sept. and Oct.

Inquire of any Union Pacific ticket agent, or

E. L. LOMAX, G. P. & T. A.,
Omaha, Neb.

THIS ADVERTISEMENT

Is intended to remind Messenger readers that

Dr. Wrightsman's Sovereign Balm of Life

is still prepared by the undersigned. The space here is too small to tell what it does for

Expectant Mothers,

for young girls blooming into womanhood, and for all other ills so common to woman. Hence we want ladies who are interested in any manner to write for samples of the medicine and booklet giving particulars.

Address:

D. B. SENGER & CO.,

Box 400. Franklin Grove, Ill.

Save the Babies...

By Using

SENGER'S SOVEREIGN BALM BABY POWDER.

It relieves them of all stomach and bowel trouble. It aids digestion; tones, strengthens and invigorates the stomach and bowels; acts as a gentle laxative if given in small doses, or a physic if given in larger doses.

Green discharges are always an indication that baby's food is not properly digested and such condition may result in diarrhœa or cholera infantum. The Powder will put the child's stomach in a good, healthy condition, so that it can properly digest and assimilate its food. Much of the vomiting and wind colic common with infants is prevented by its use. Send for a bottle. Price, 25 cents. Six bottles, $1.25.

Address:

D. B. SENGER & CO.,

Box 400. Franklin Grove, Ill.

Brayton's Certain Horn Preventer

Never fails to prevent the growth horns on calves when applied as directe Has been on the market over ten yea Seventy-five cents per bottle by mail pr paid to any address. Special induceme to agents. It sells and is a mon maker. Send for circular.

A. W. BRAYTON,

Mfg. Chemist, **Mt. Morris, I**

Cheviot Shee

Are Hardy, Prolific and Beautiful.

The ewes are good mothers. T rams are superior for crossing on Me nos or Mutton breeds.

A good supply of rams and ewes f sale. Write to-day. Have bred the for 15 years.

HOWARD H. KEIM,

Wild Rose Sheep Farm,

LADOGA, IND.

MANCHESTER COLLEGE LIBRARY
3 9315 01027617 5

MANCHESTER COLLEGE

BRETHREN HISTORICAL LIBRARY

NORTH MANCHESTER, IND.